

MOTEUR ET ACCESSOIRES

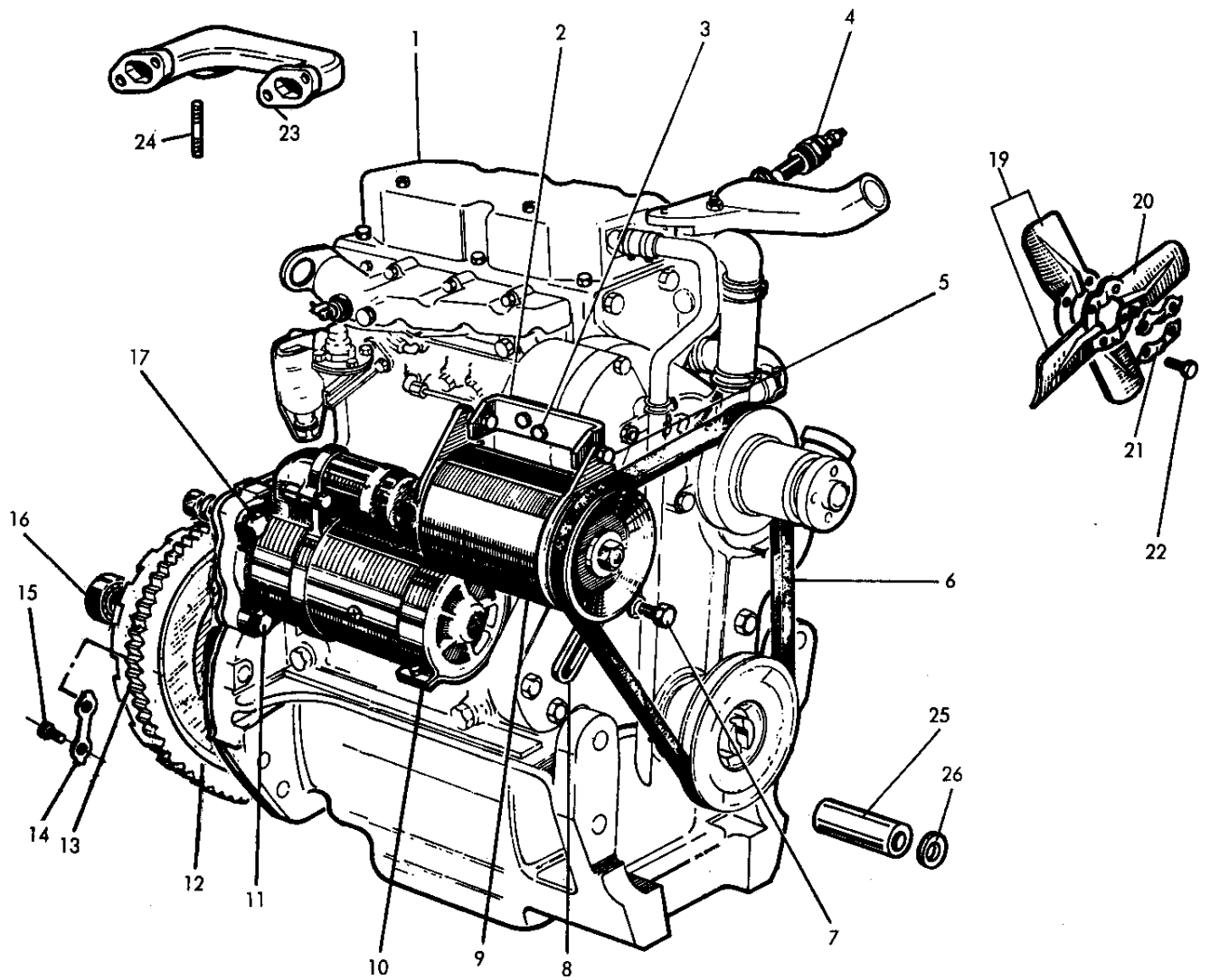

EQUIPEMENT ELECTRIQUE - SUPPORT DE BATTERIE

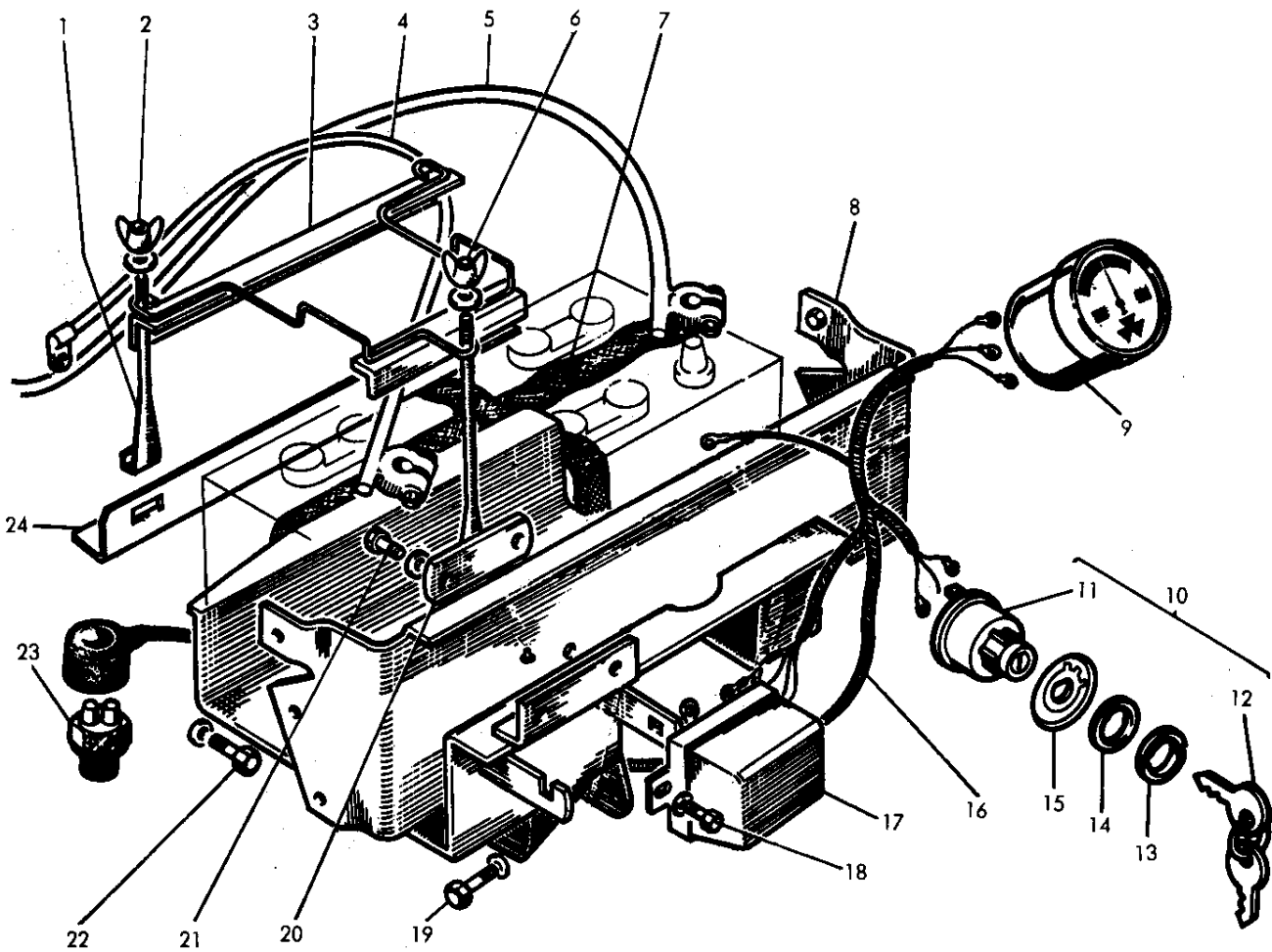

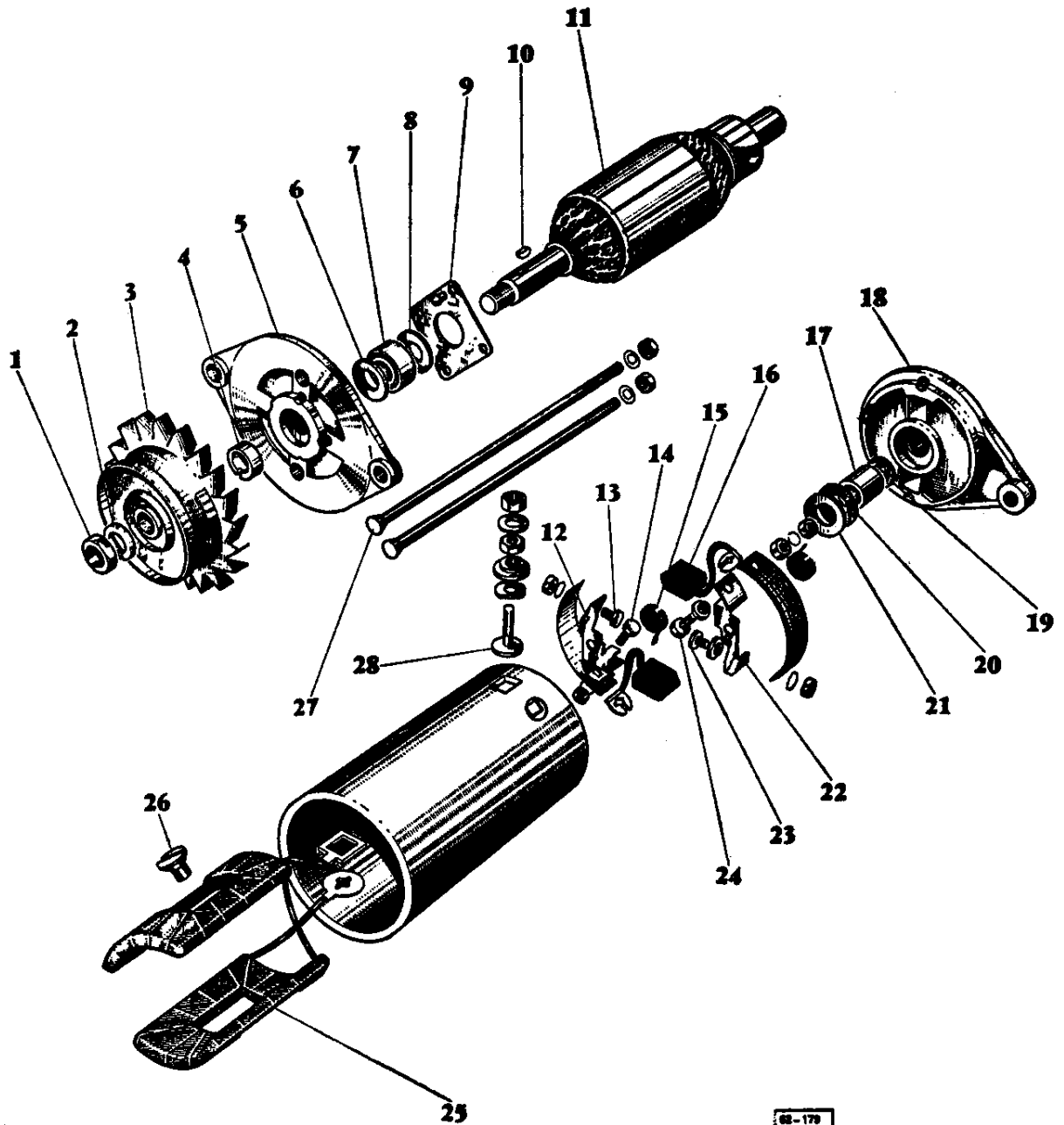

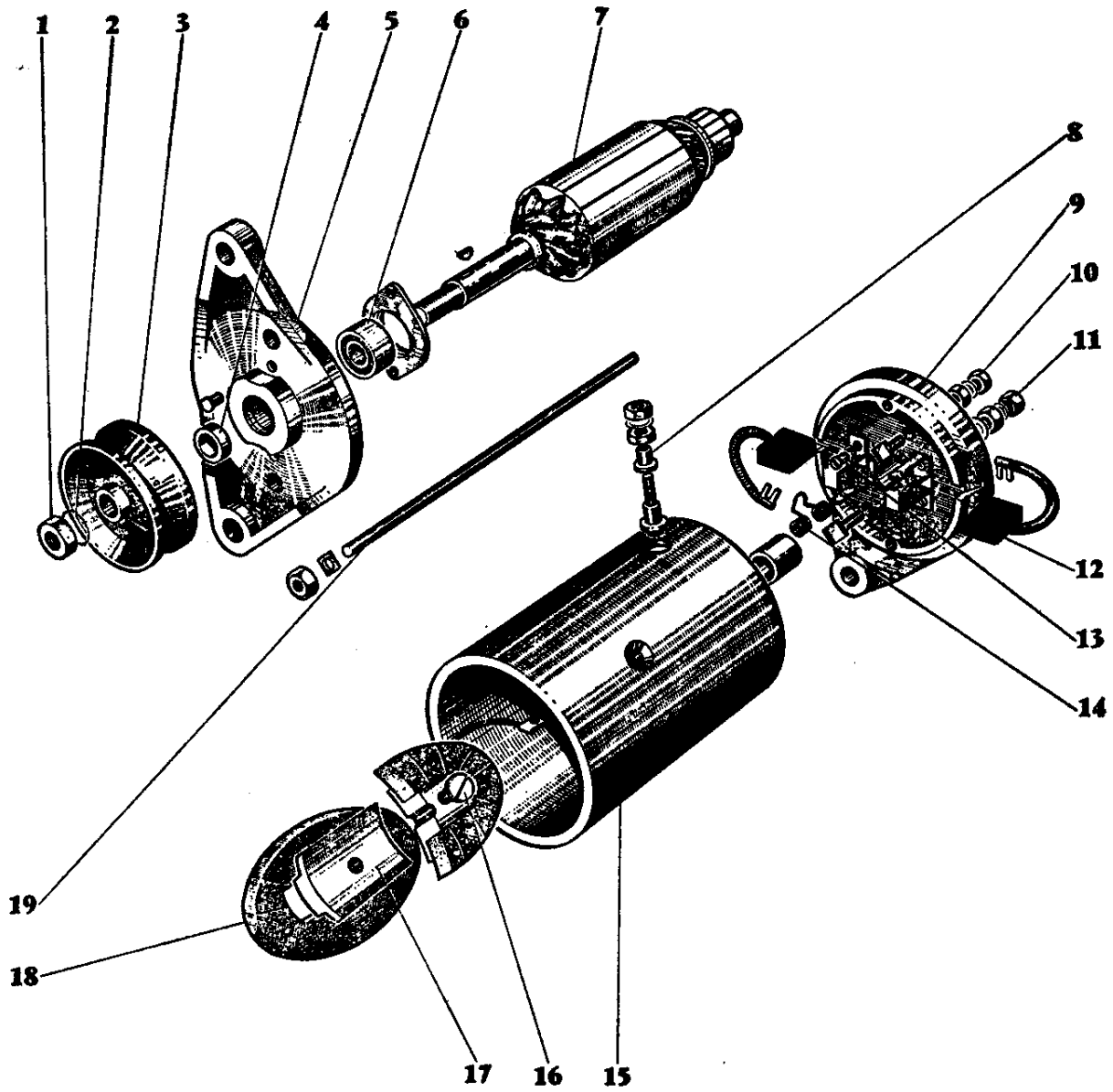

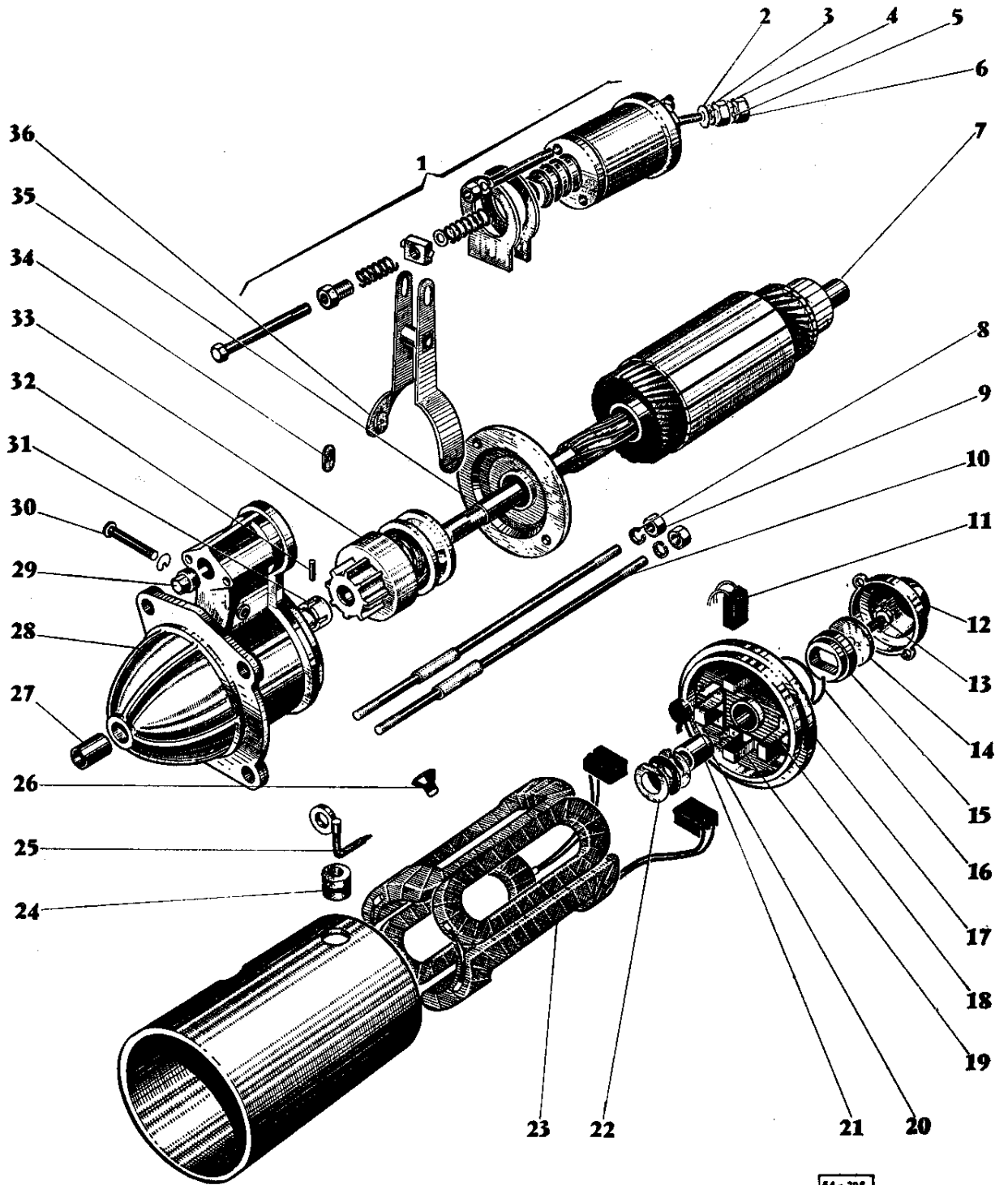

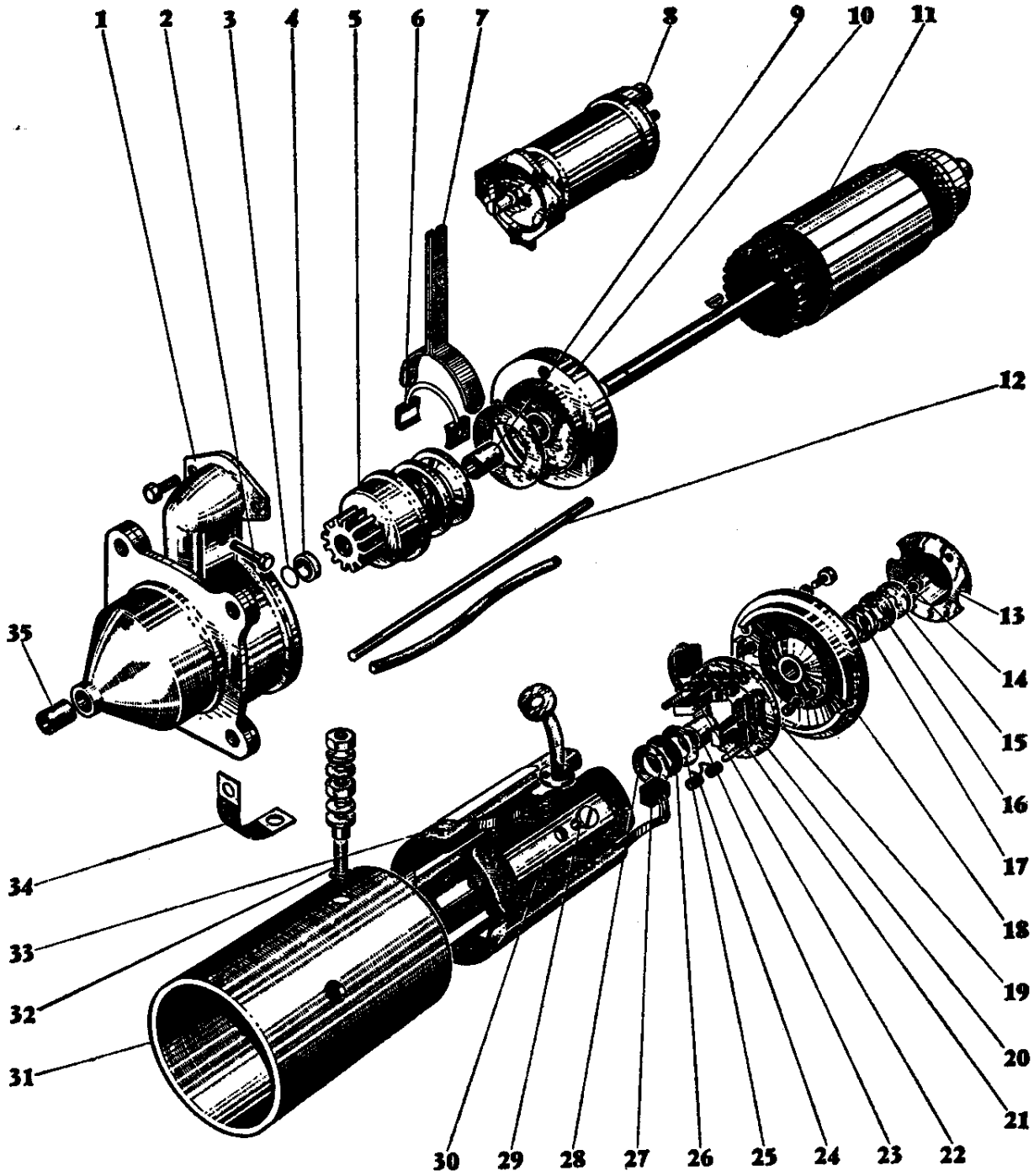

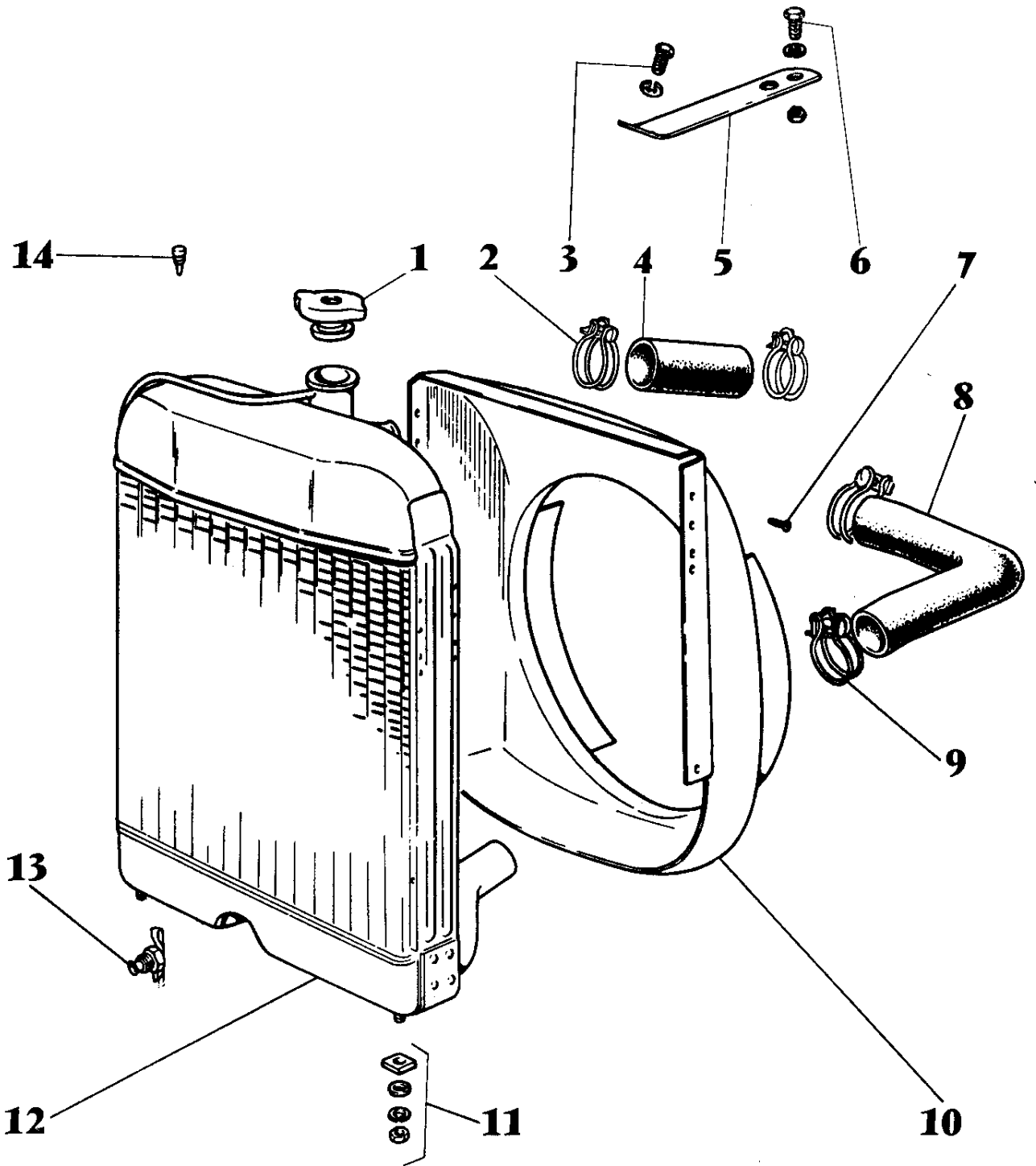

74-371

RESERVOIR

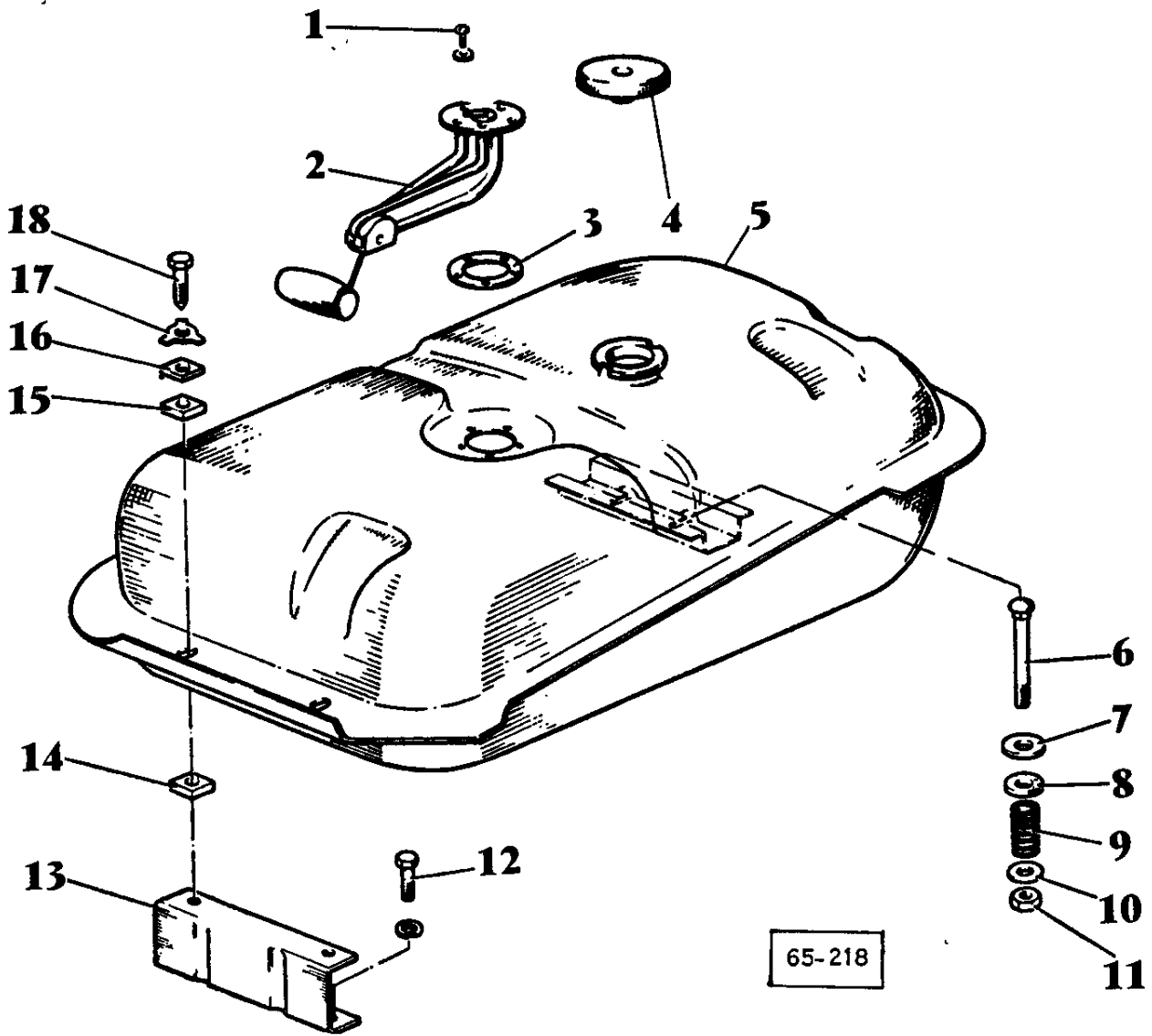

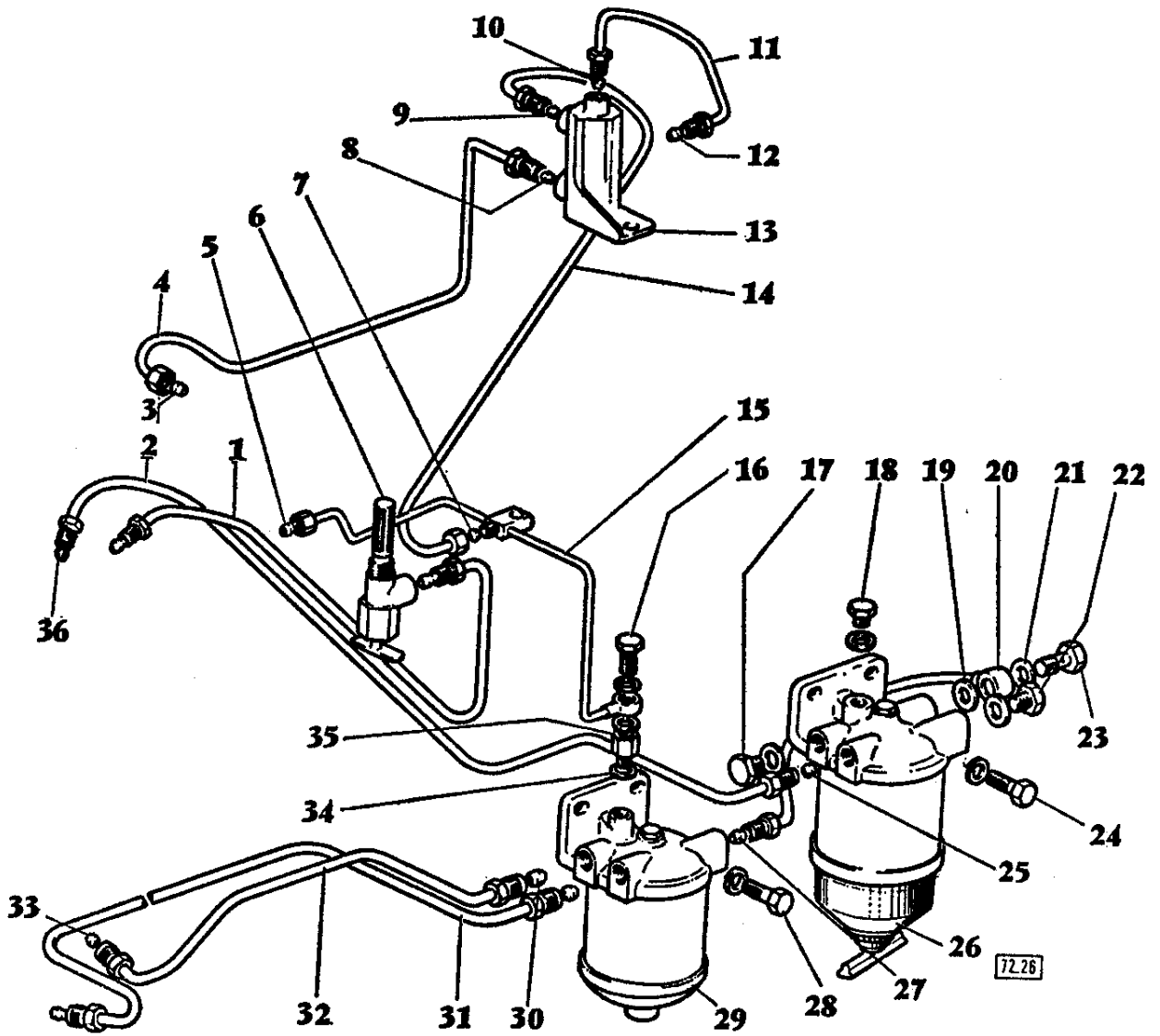

TUBULURES DE COMBUSTIBLE N° R 509114. →
SANS FILTRE SECONDAIRE

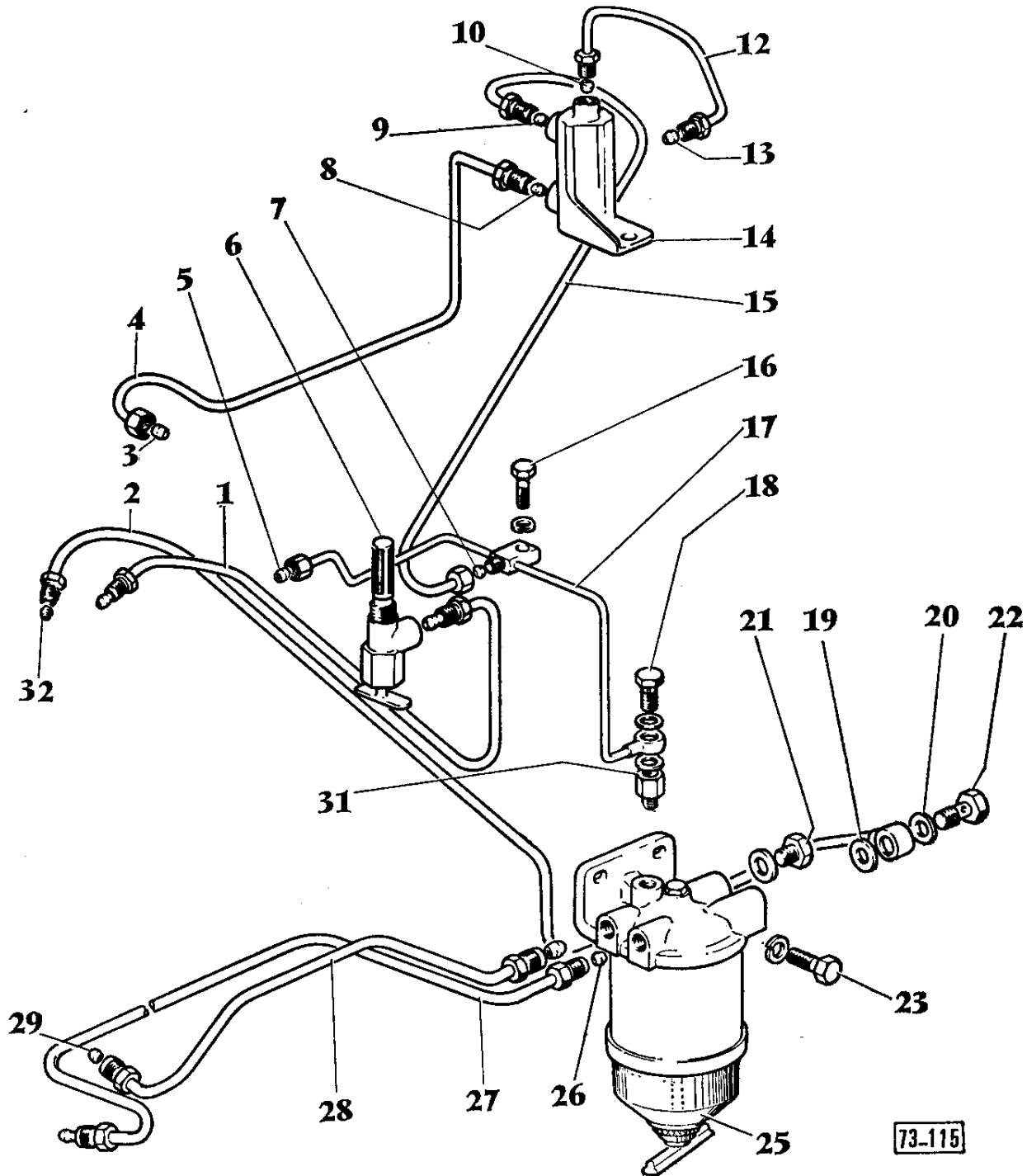

73-115

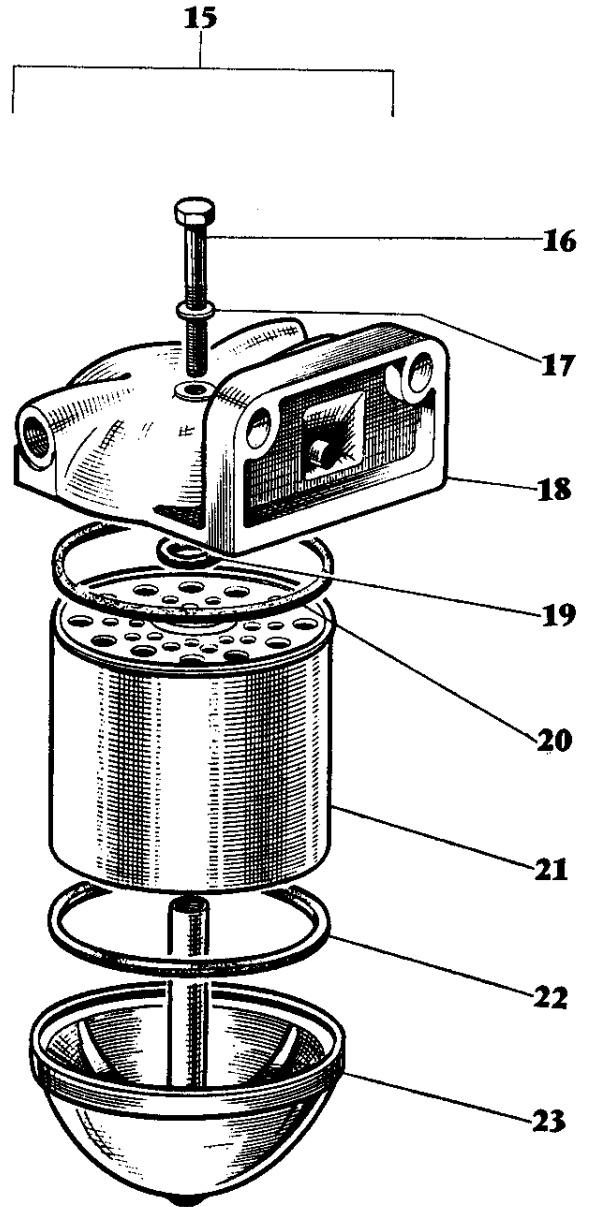
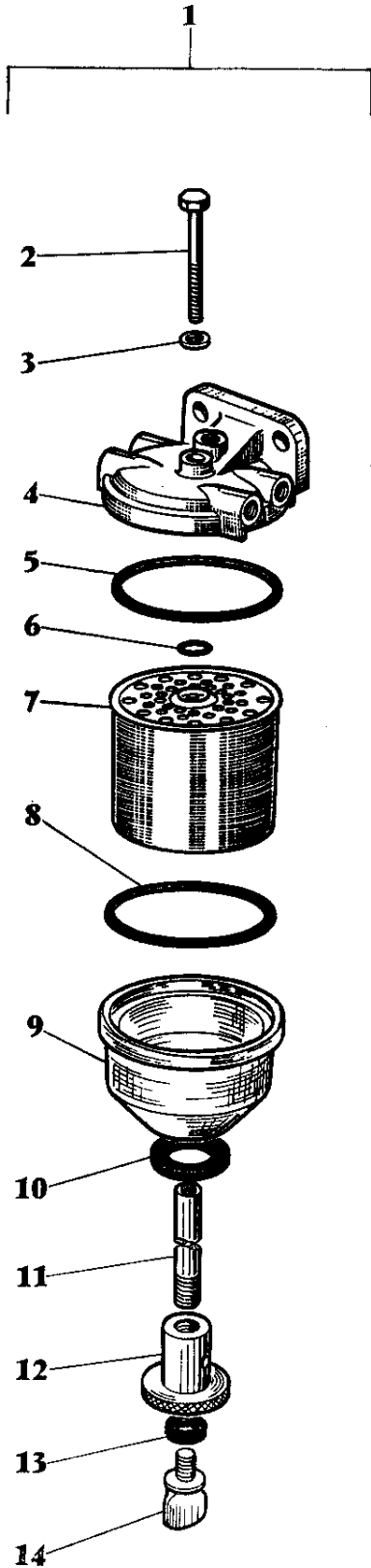

74-373

FILTRE A AIR SEC LAUTRETTE

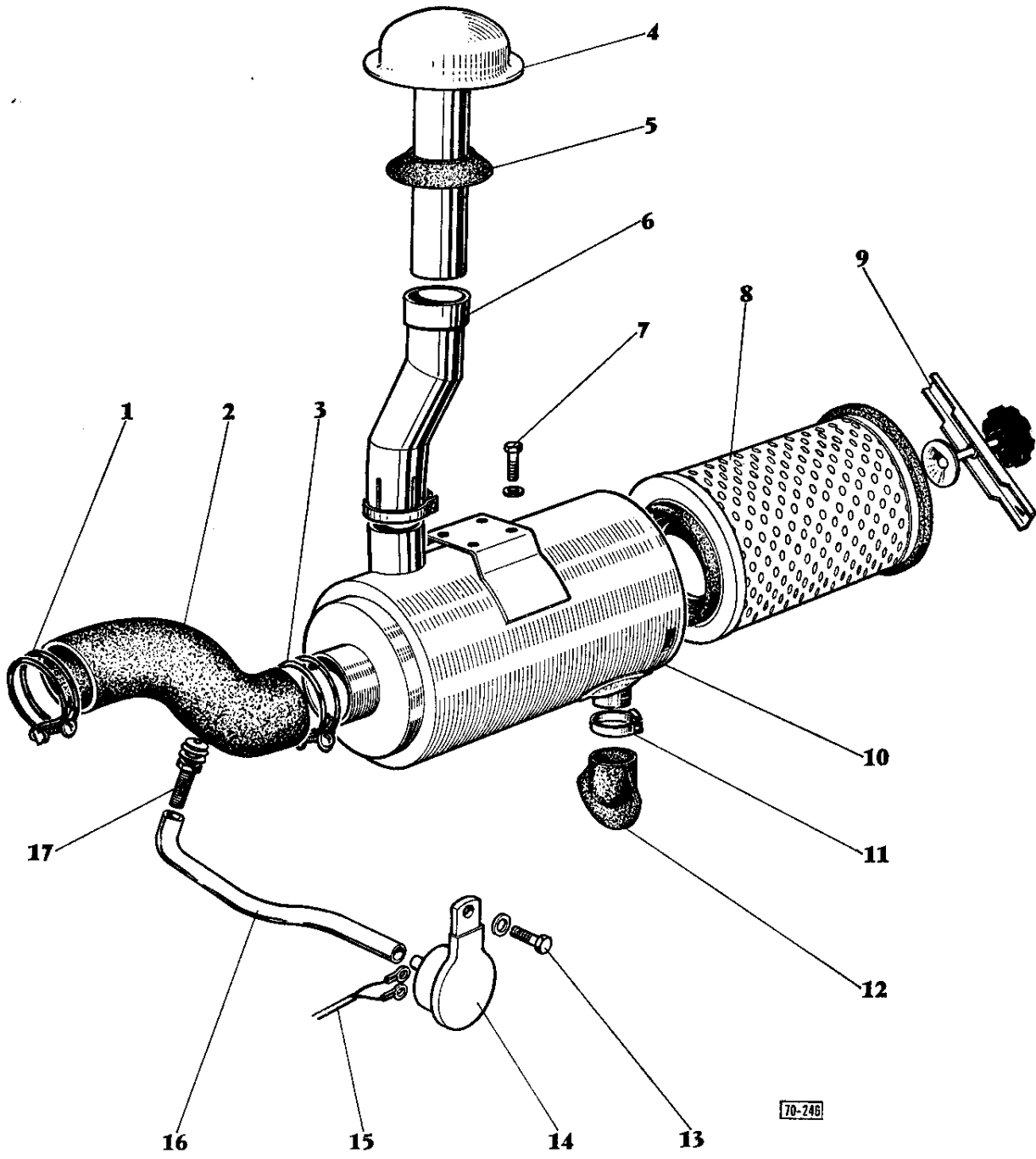

70-246

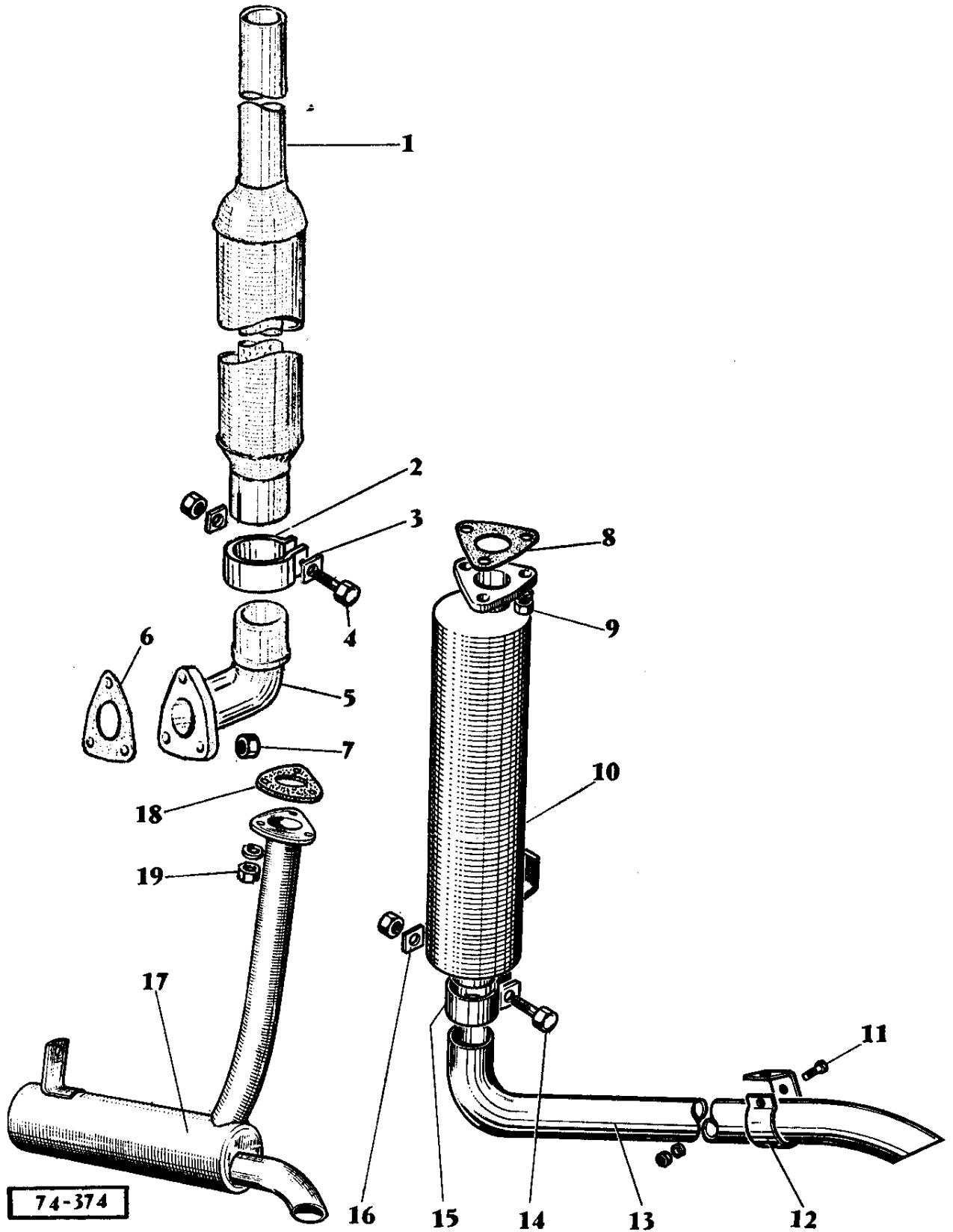

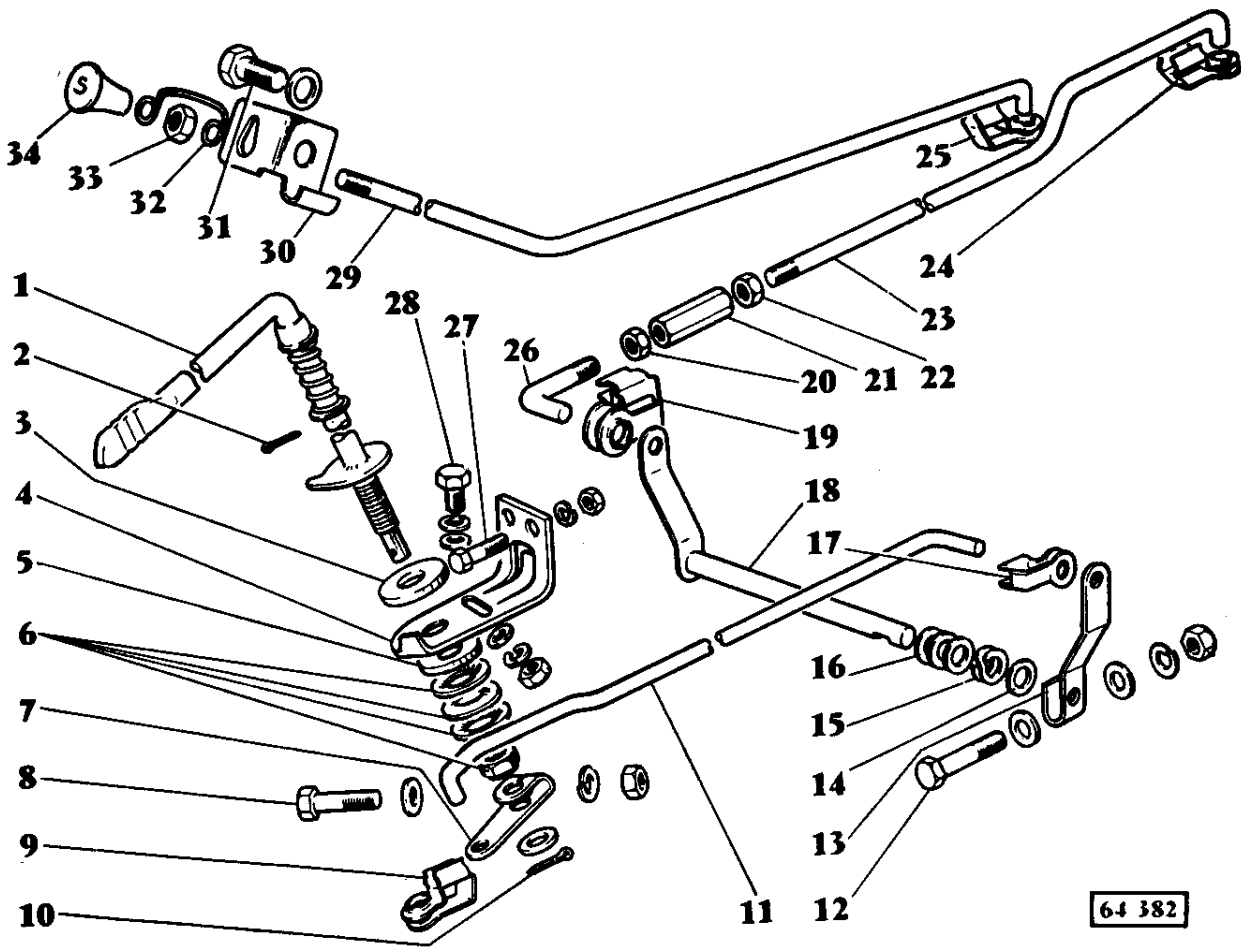

64 382

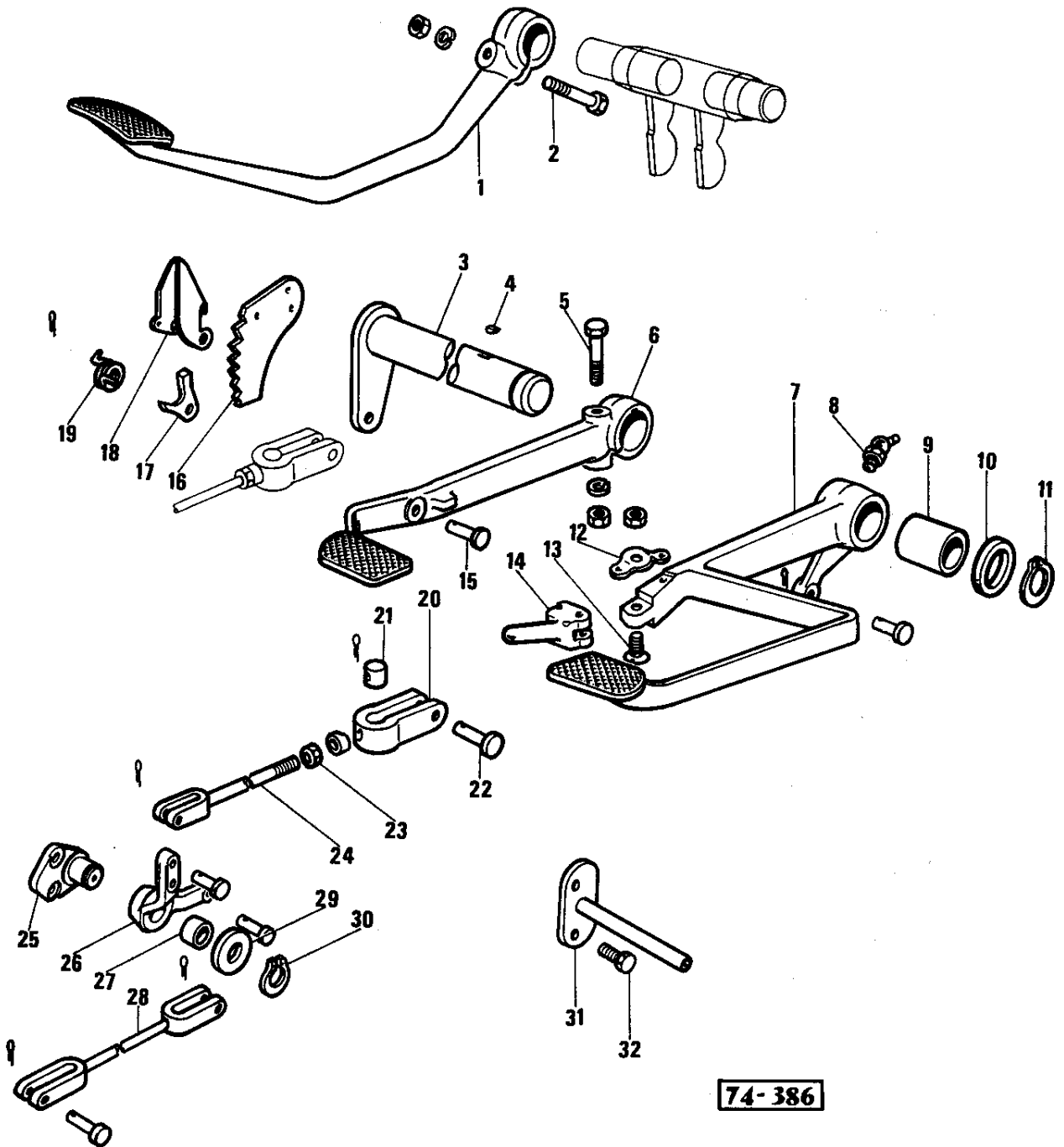

74-386

EMBAYAGE 12" → N° C 283 059
GROSSES CANNELURES

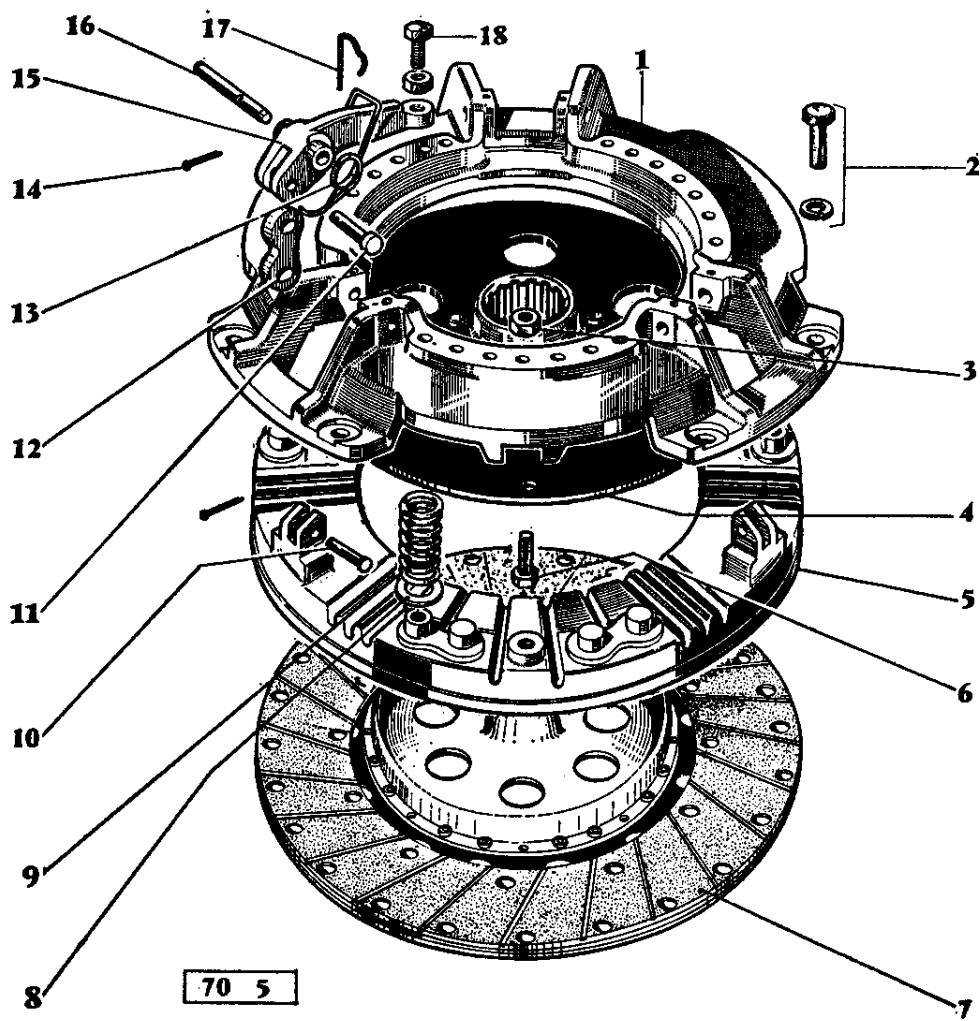

EMBAYAGE DOUBLE 10"/12" → N° C 28114
GROSSES CANNELURES

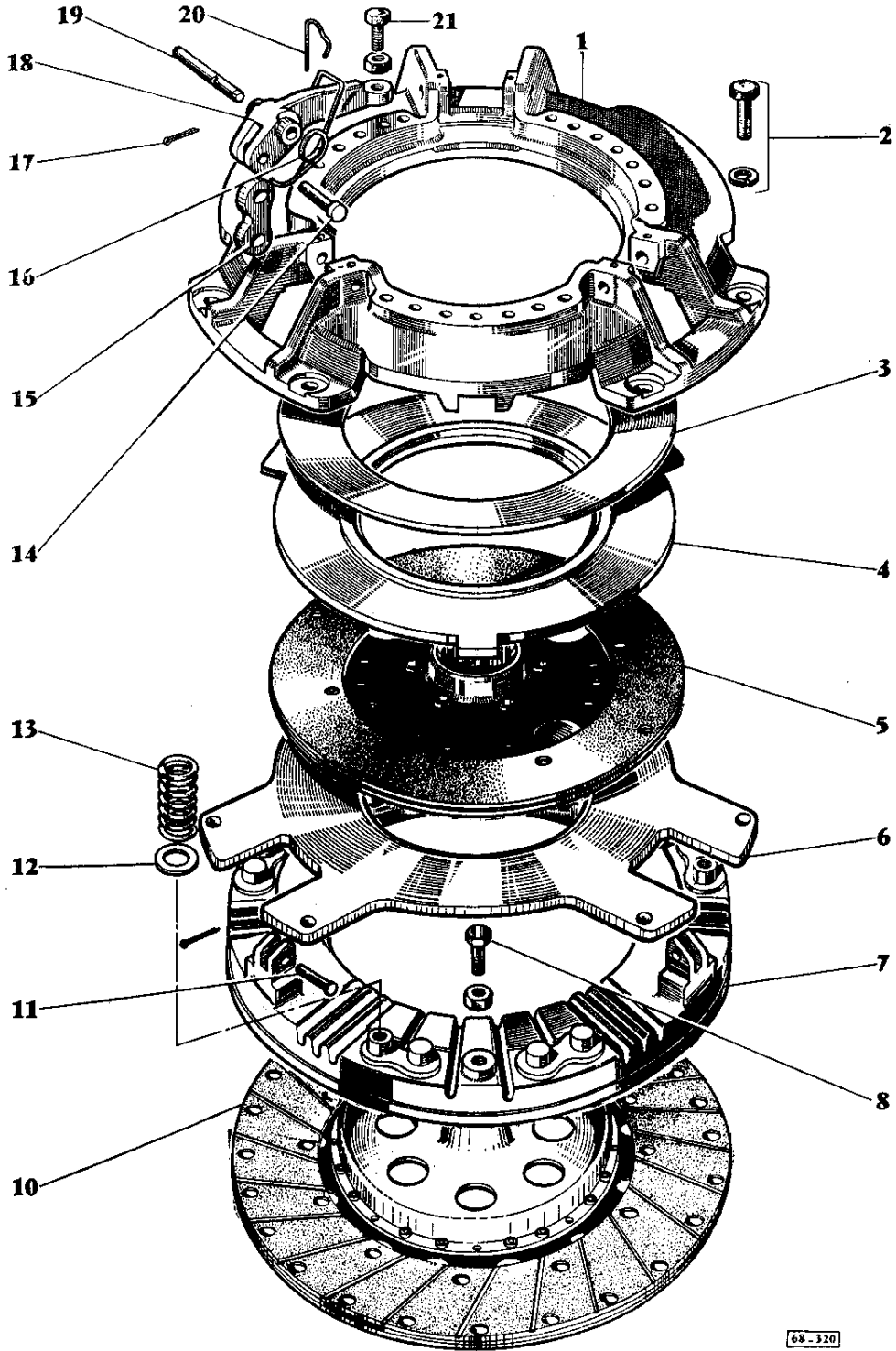

EMBRAYAGE 12" N° C 283 060 →
CANNELURES FINES

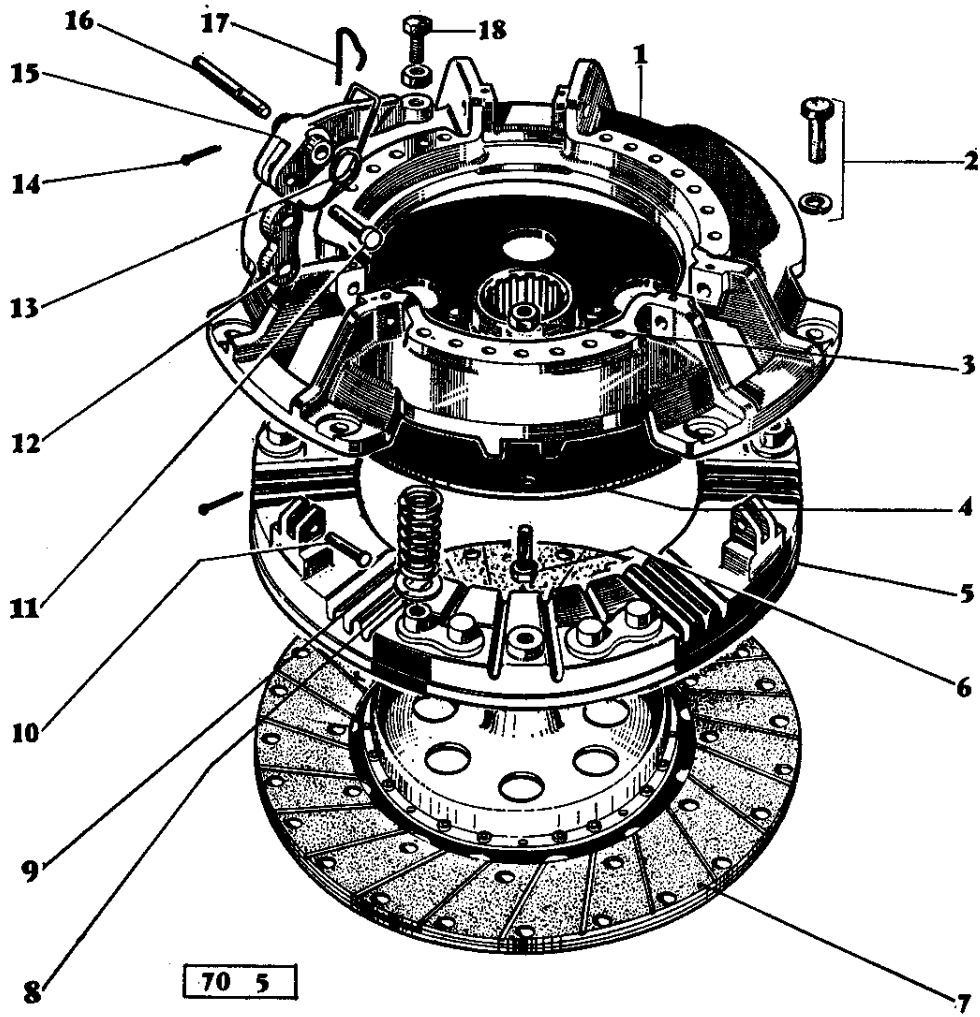

EMBAYAGE DOUBLE 10"/12" N° C 28115 →
CANNELURES FINES

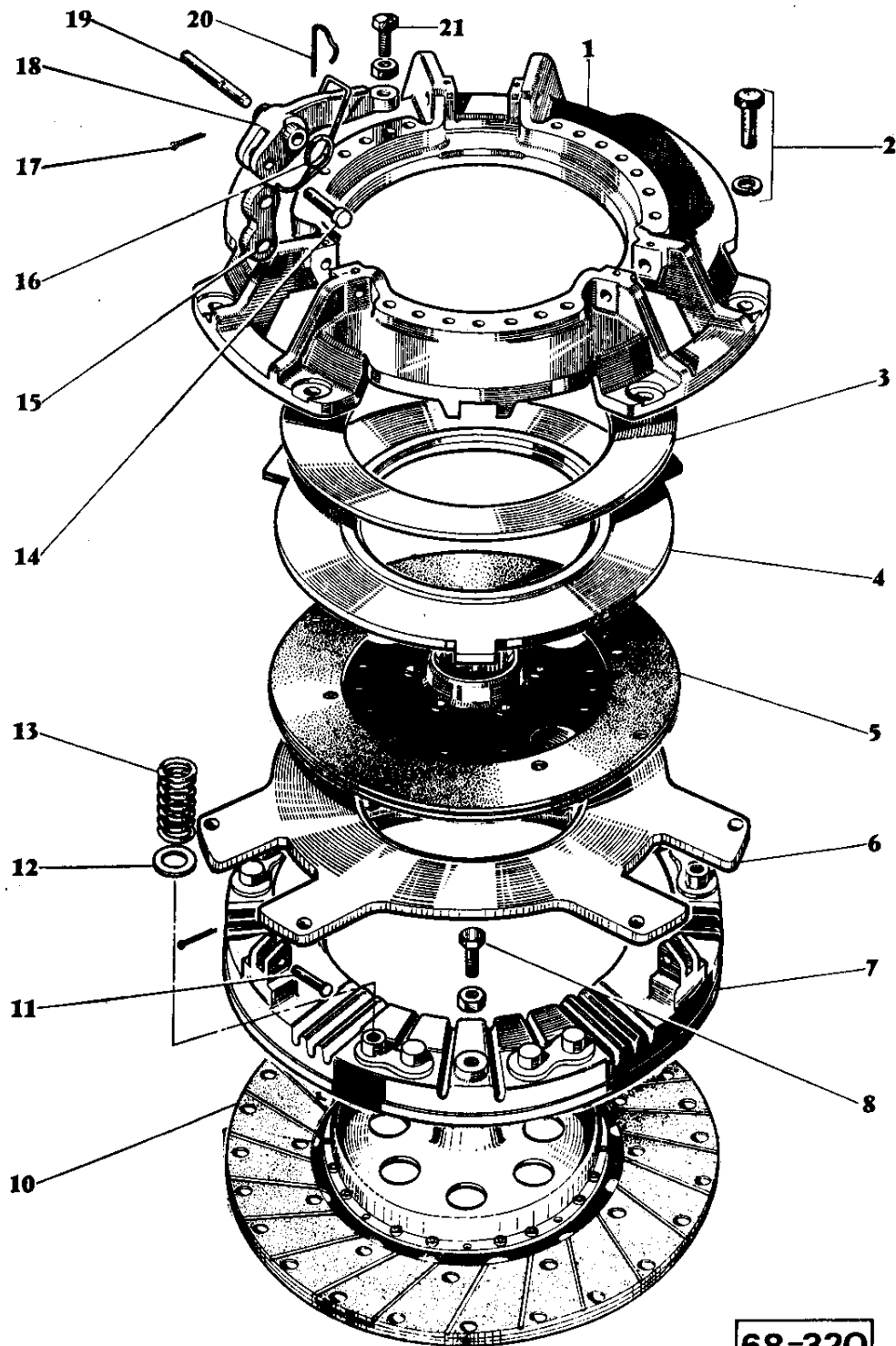

68-320

CARTER ENTRETOISE

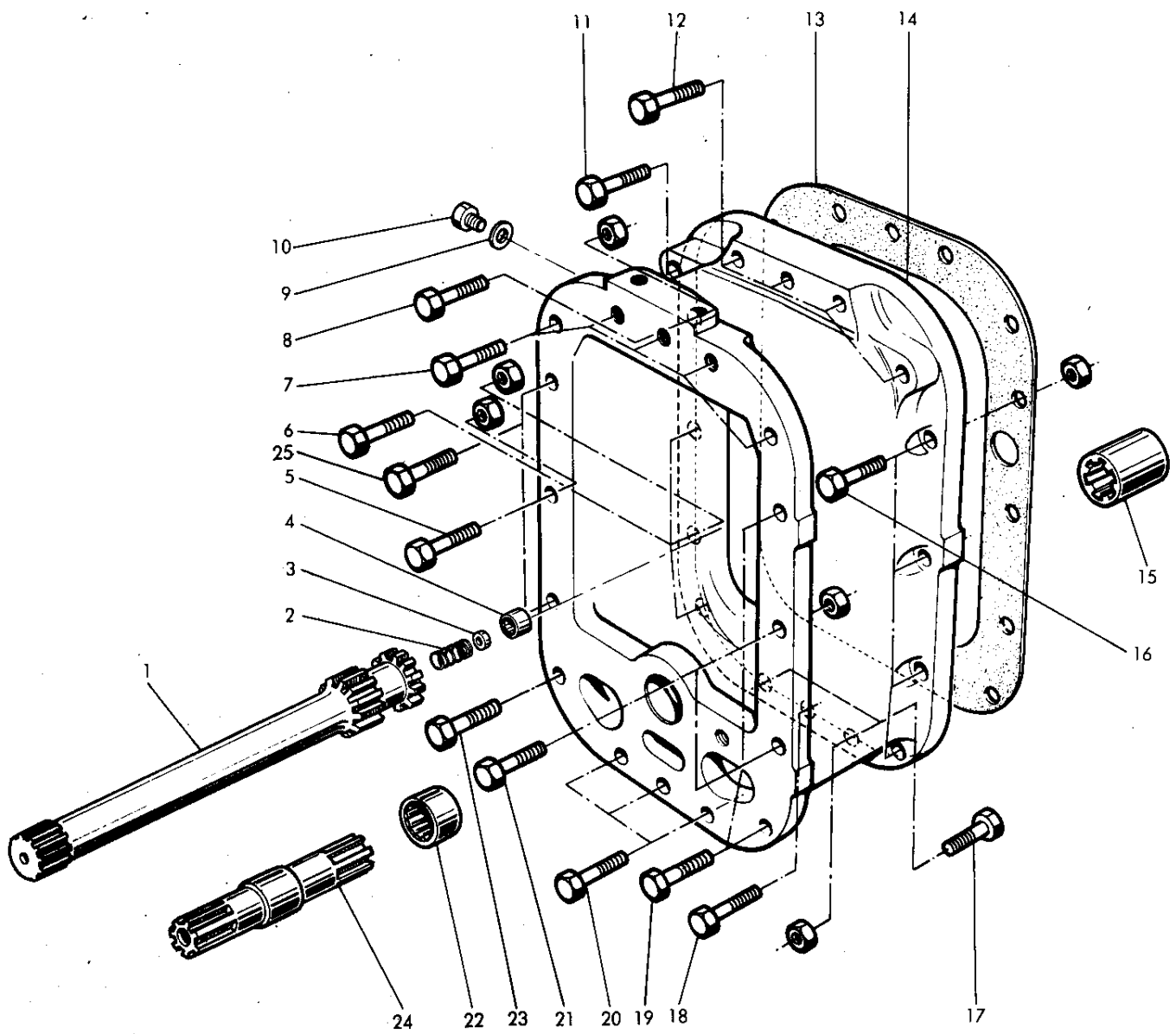

77-292

CARTER DE BOITE DE VITESSES
8 VITESSES ET SYNCHRONISEES

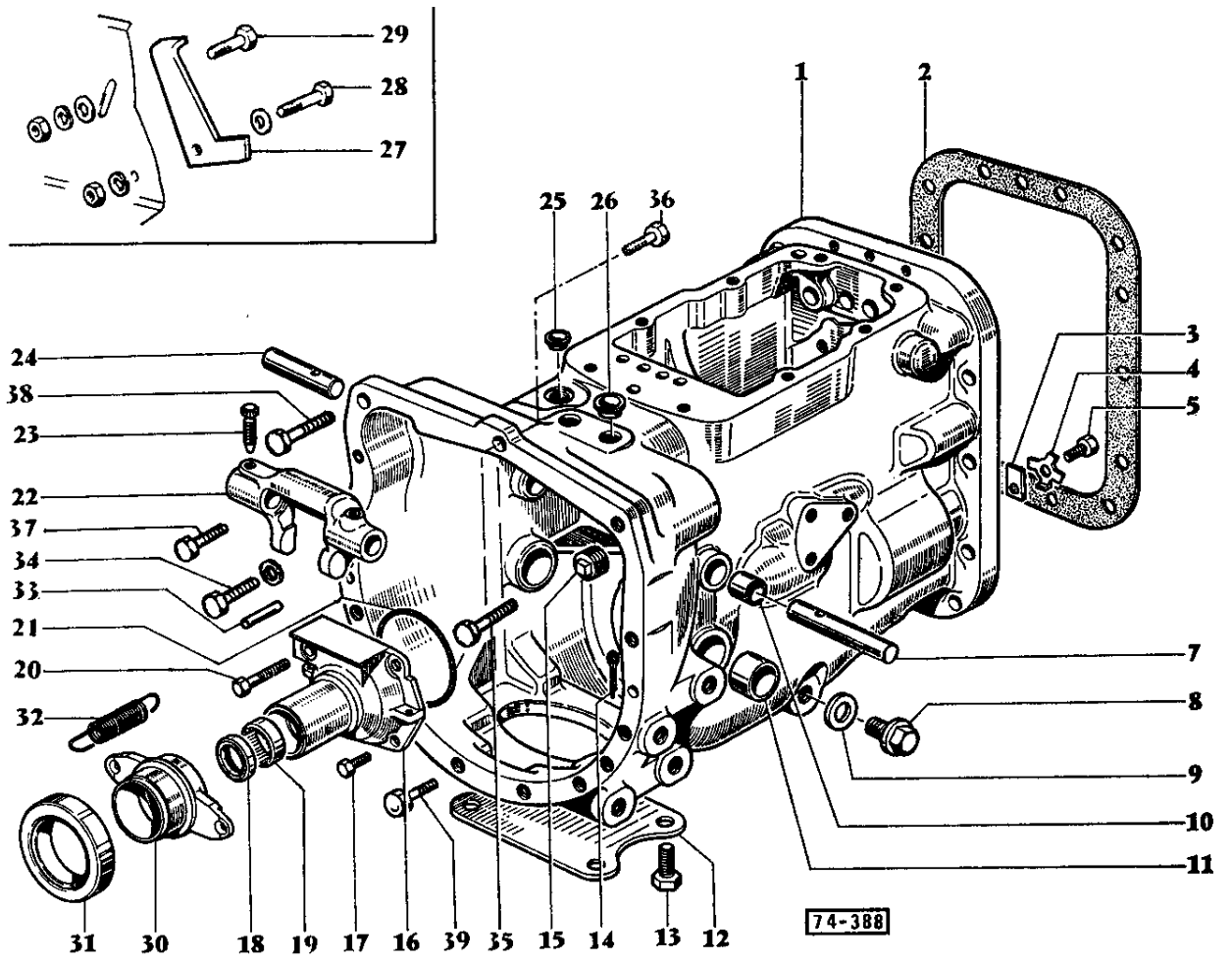

BOITE 8 VITESSES

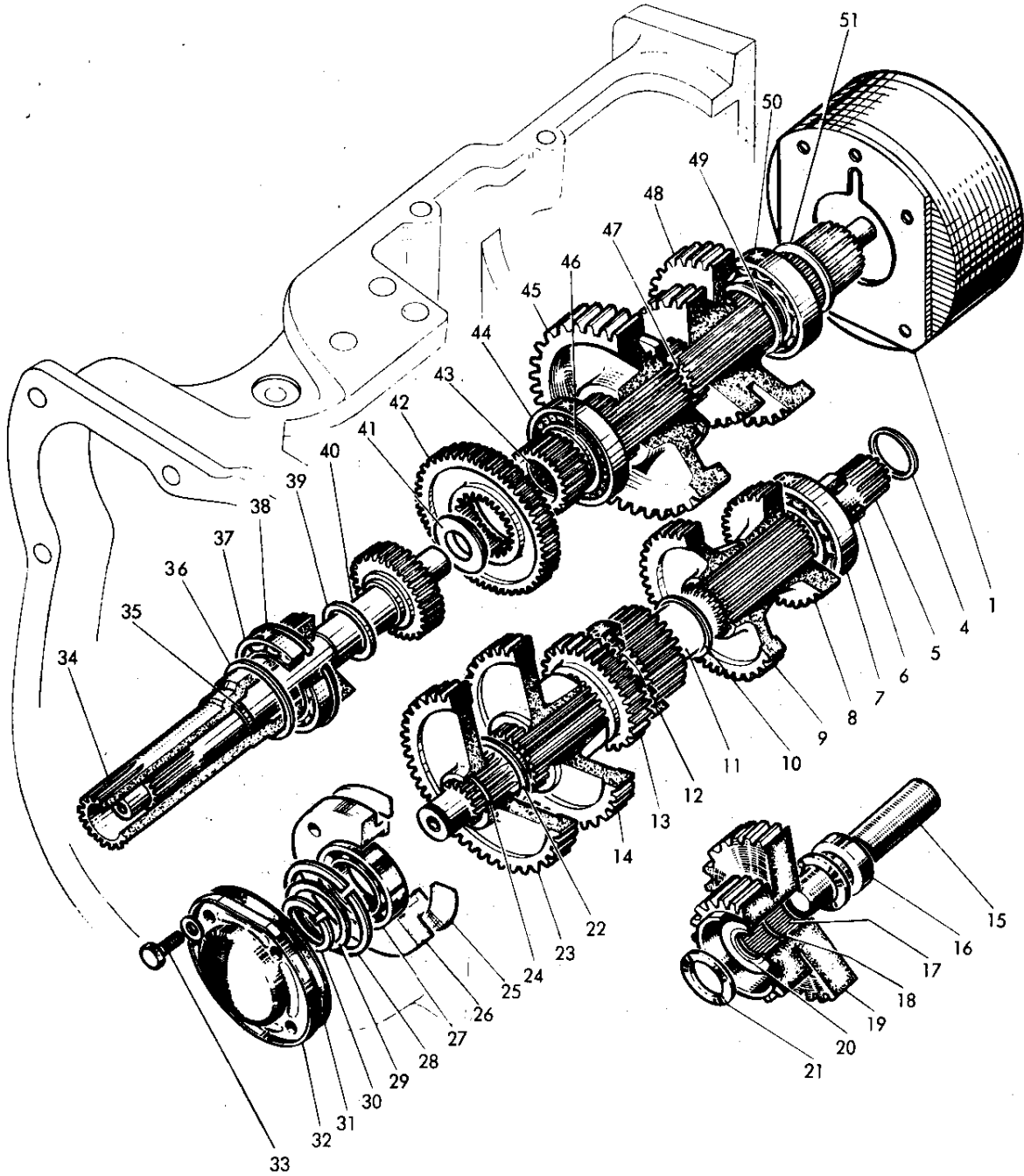

BOITE 8 VITESSES AVEC SYNCHRONISATION (SUITE)

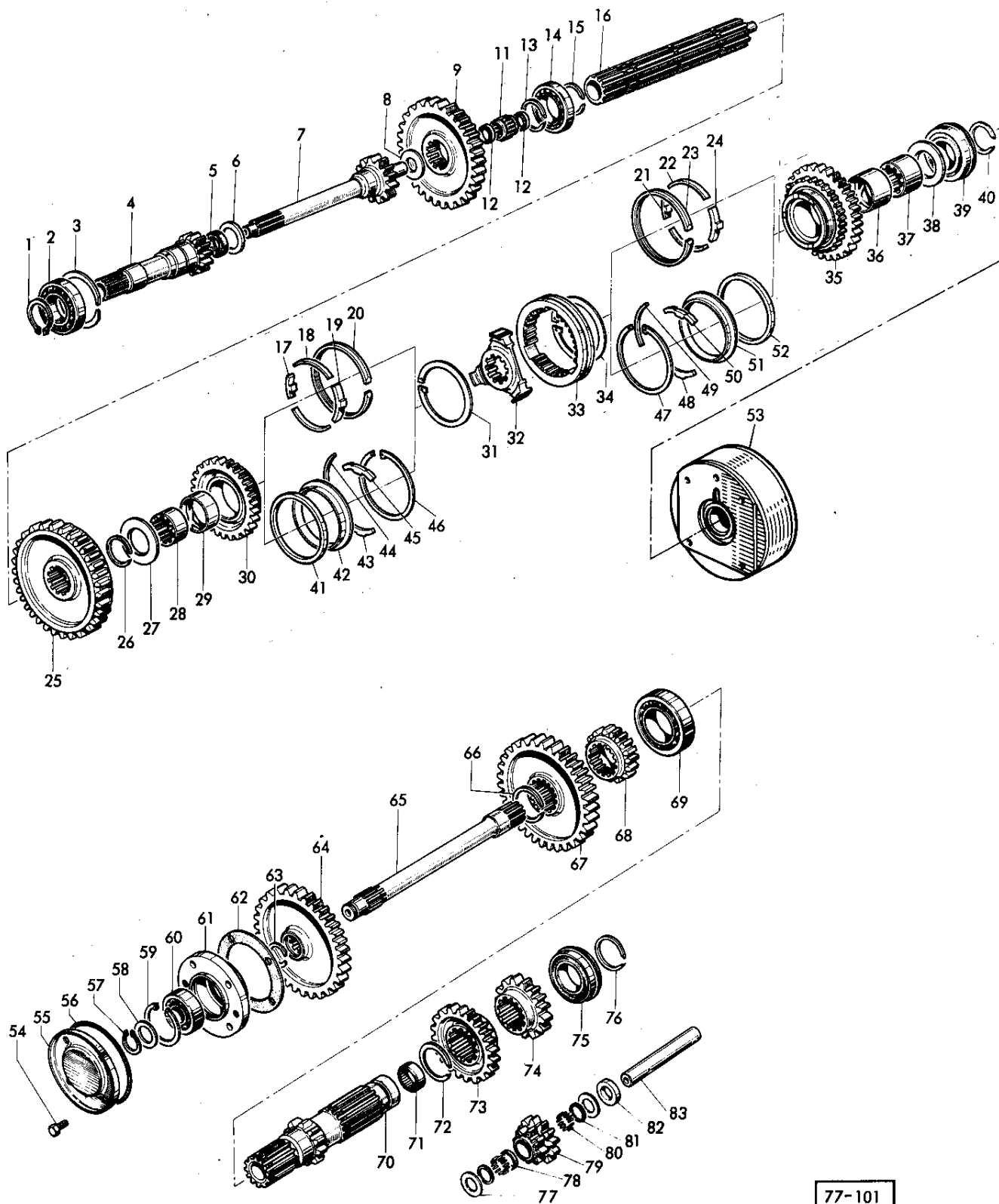

REDUCTEUR EPICYCLOIDAL

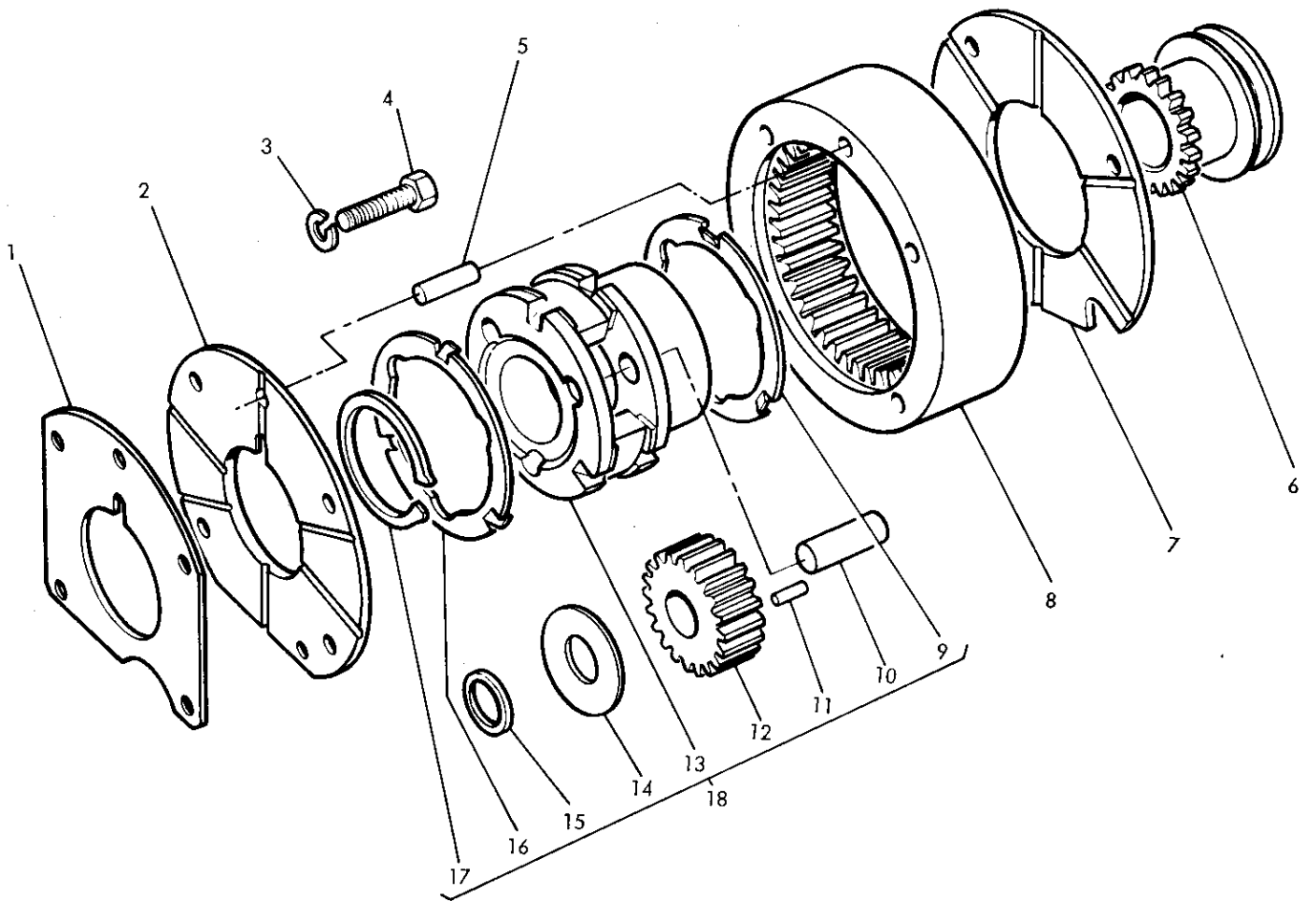

PRISE DE FORCE MECANIQUE → N° W 113 088

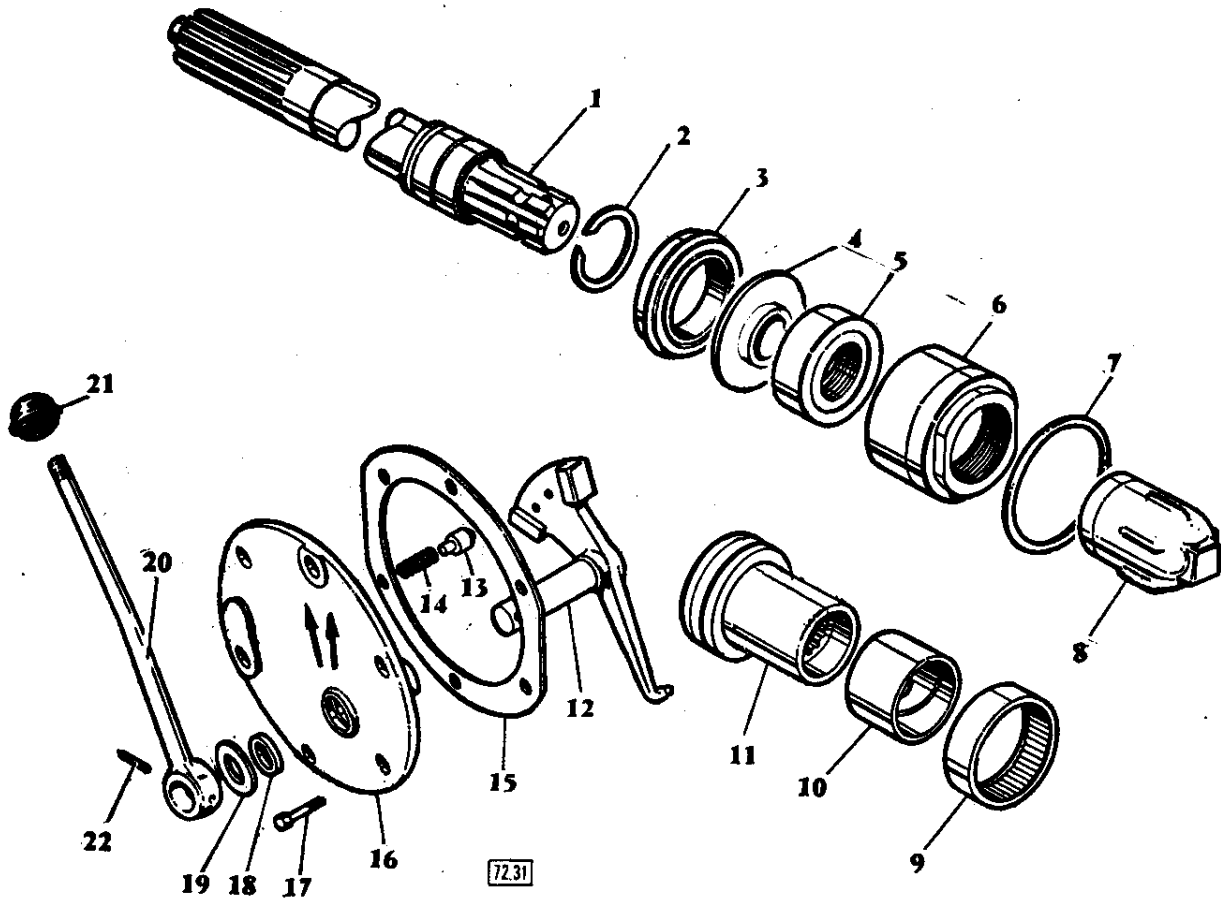

PRISE DE FORCE MECANIQUE

N° W 113 089 →

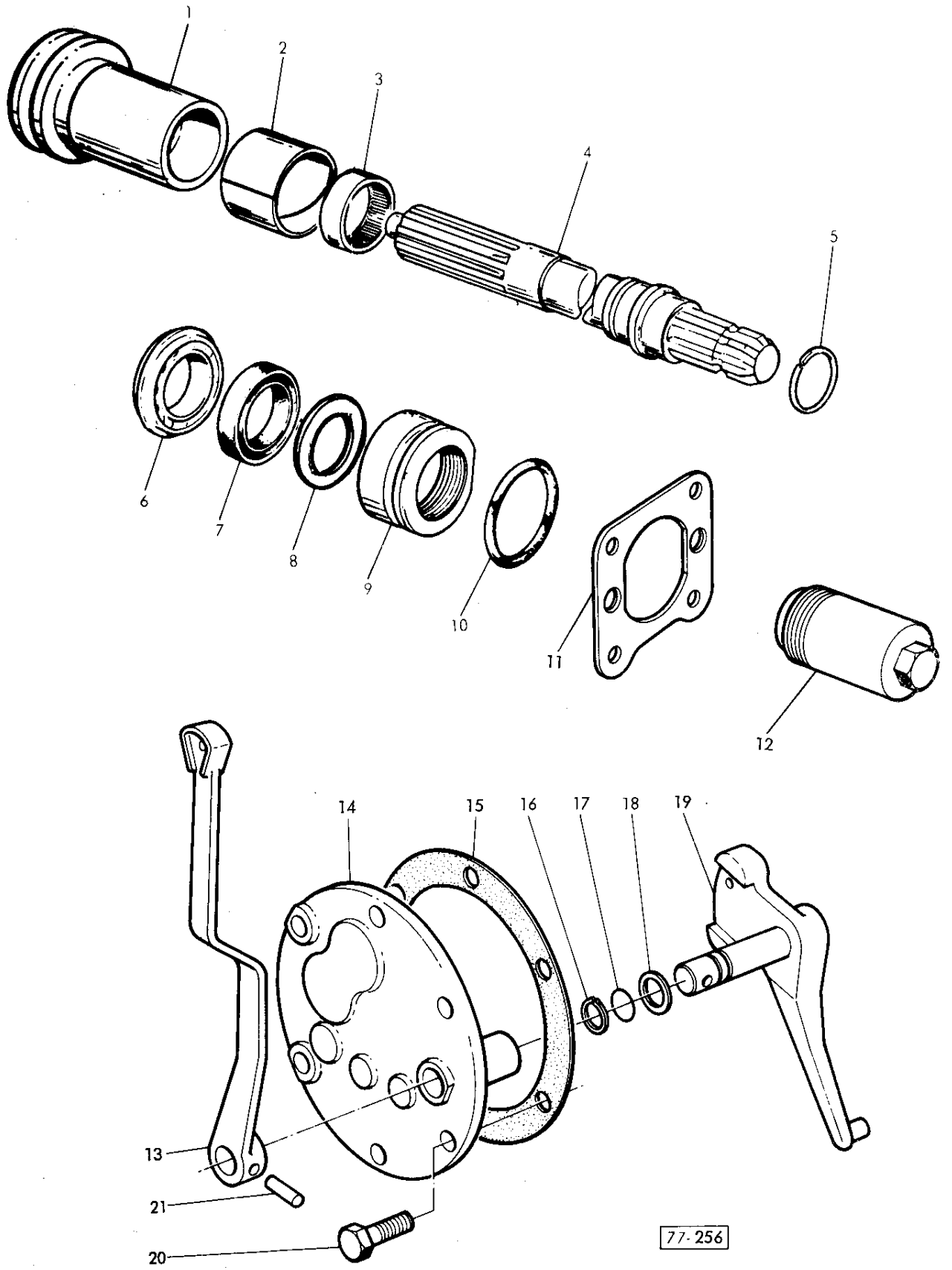

77-256

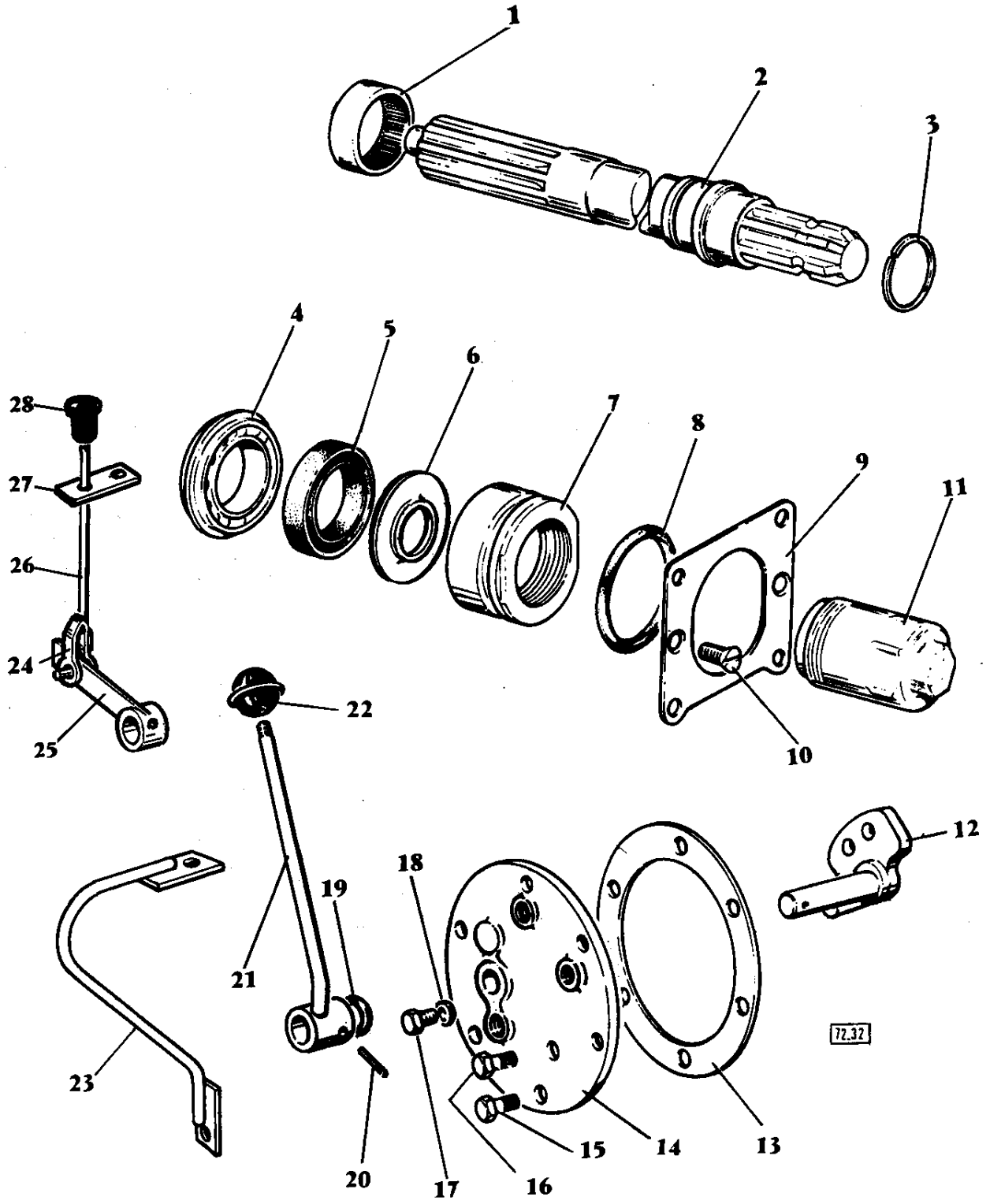

PRISE DE FORCE HYDRAULIQUE N°W113 089

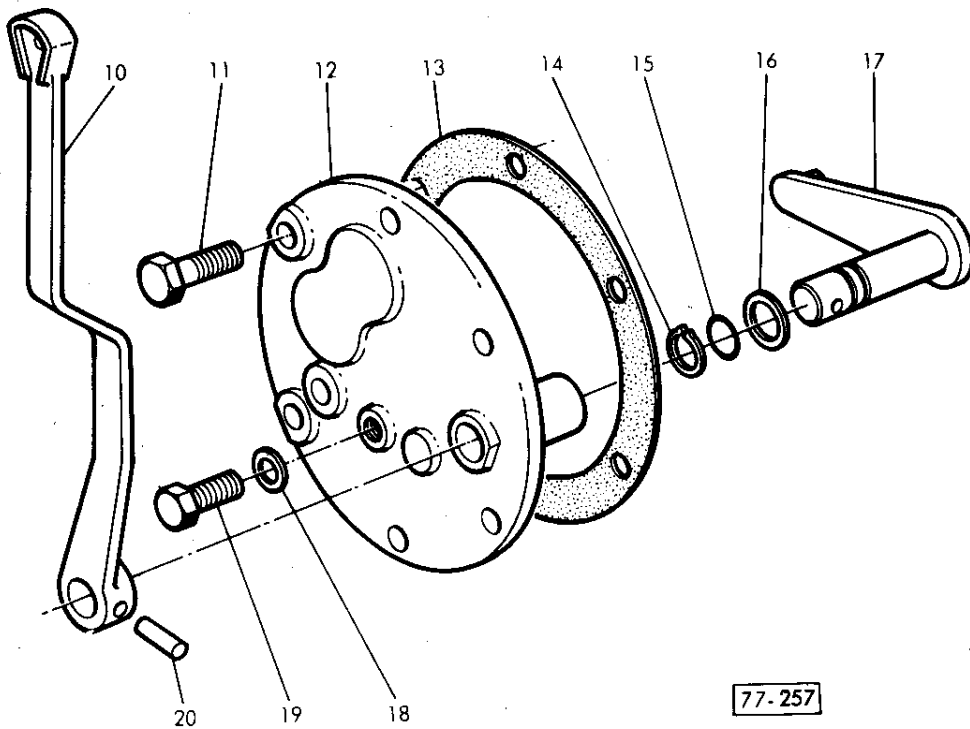
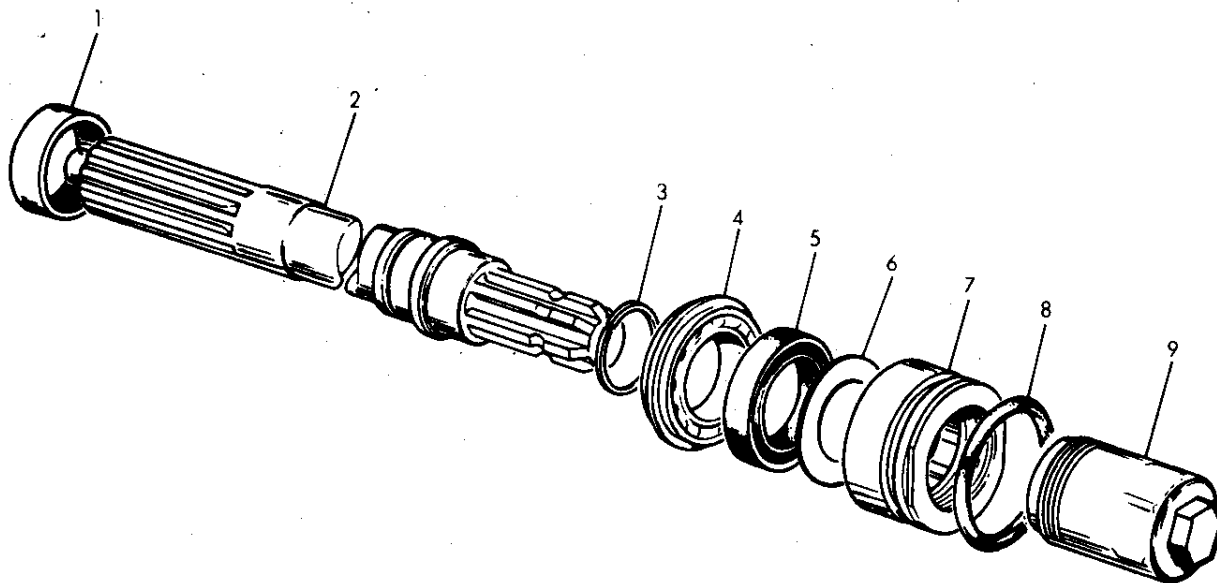

77-257

EMBRAYAGE ET DISTRIBUTEUR DE PRISE DE FORCE INDEPENDANTE

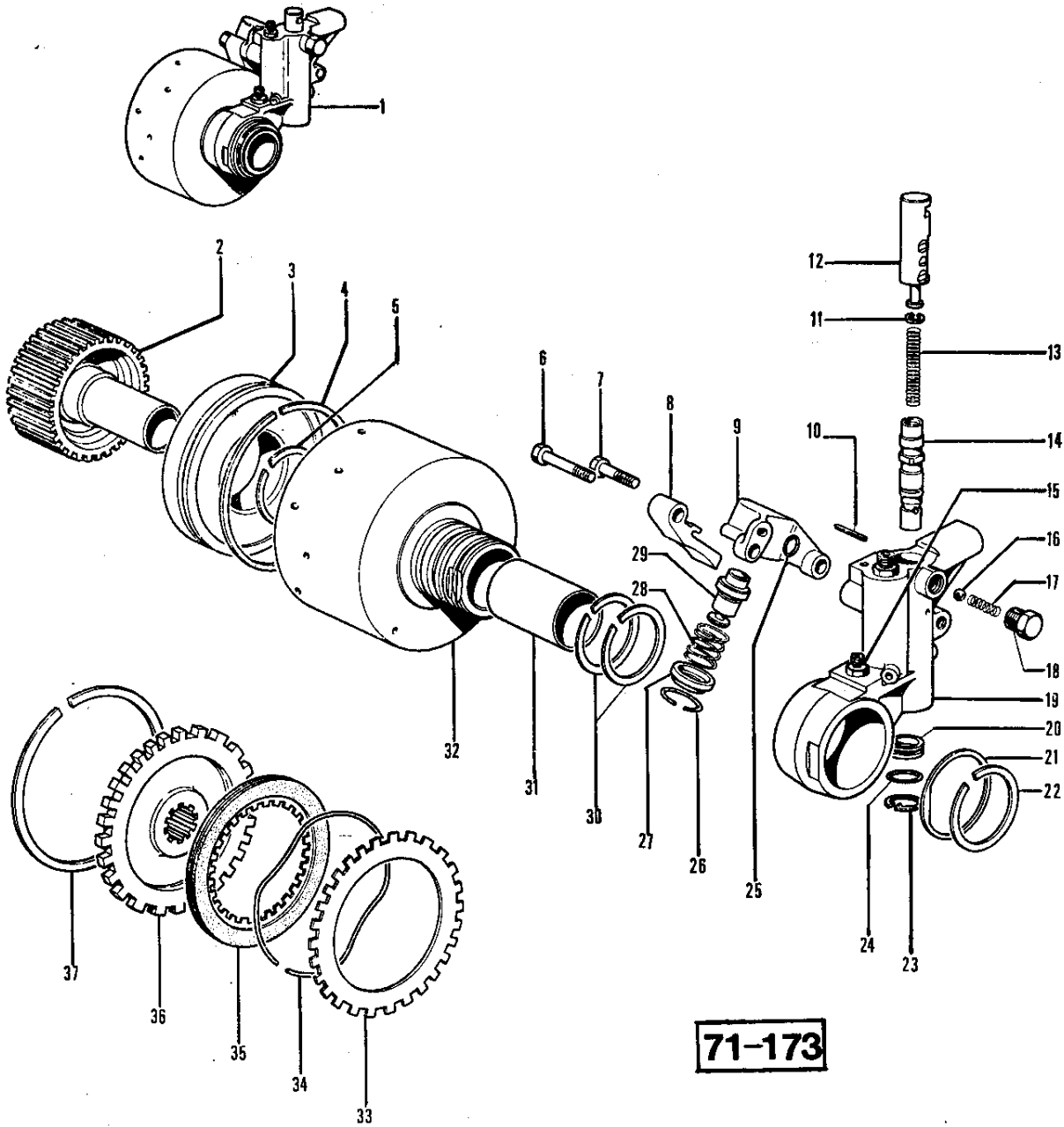

71-173

EMBRAYAGE ET DISTRIBUTEUR DE PRISE DE FORCE INDEPENDANTE
HYBRIDE

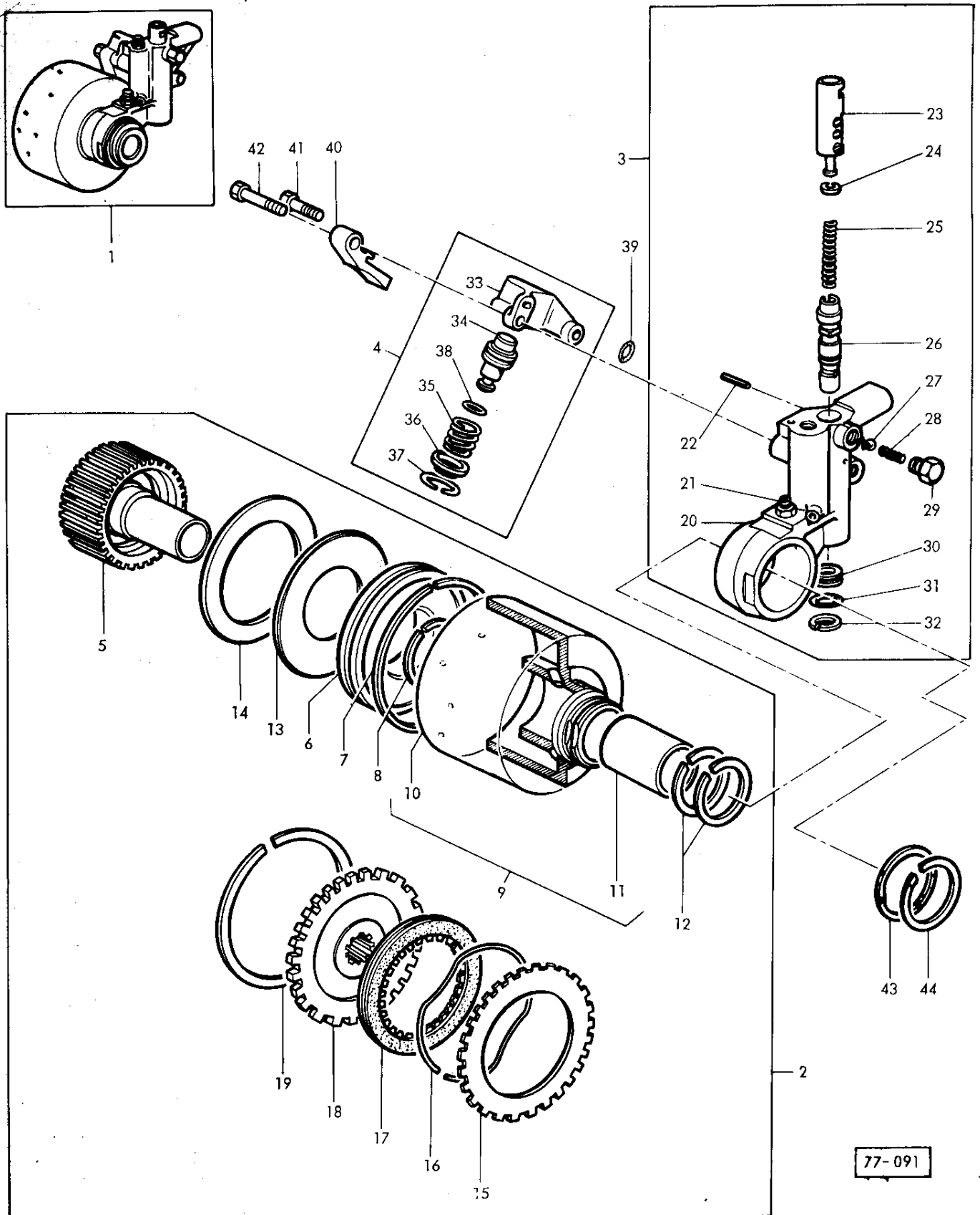

77-091

EMBRAYAGE ET DISTRIBUTEUR DE PRISE DE FORCE INDEPENDANTE
A RONDELLE BELLEVILLE

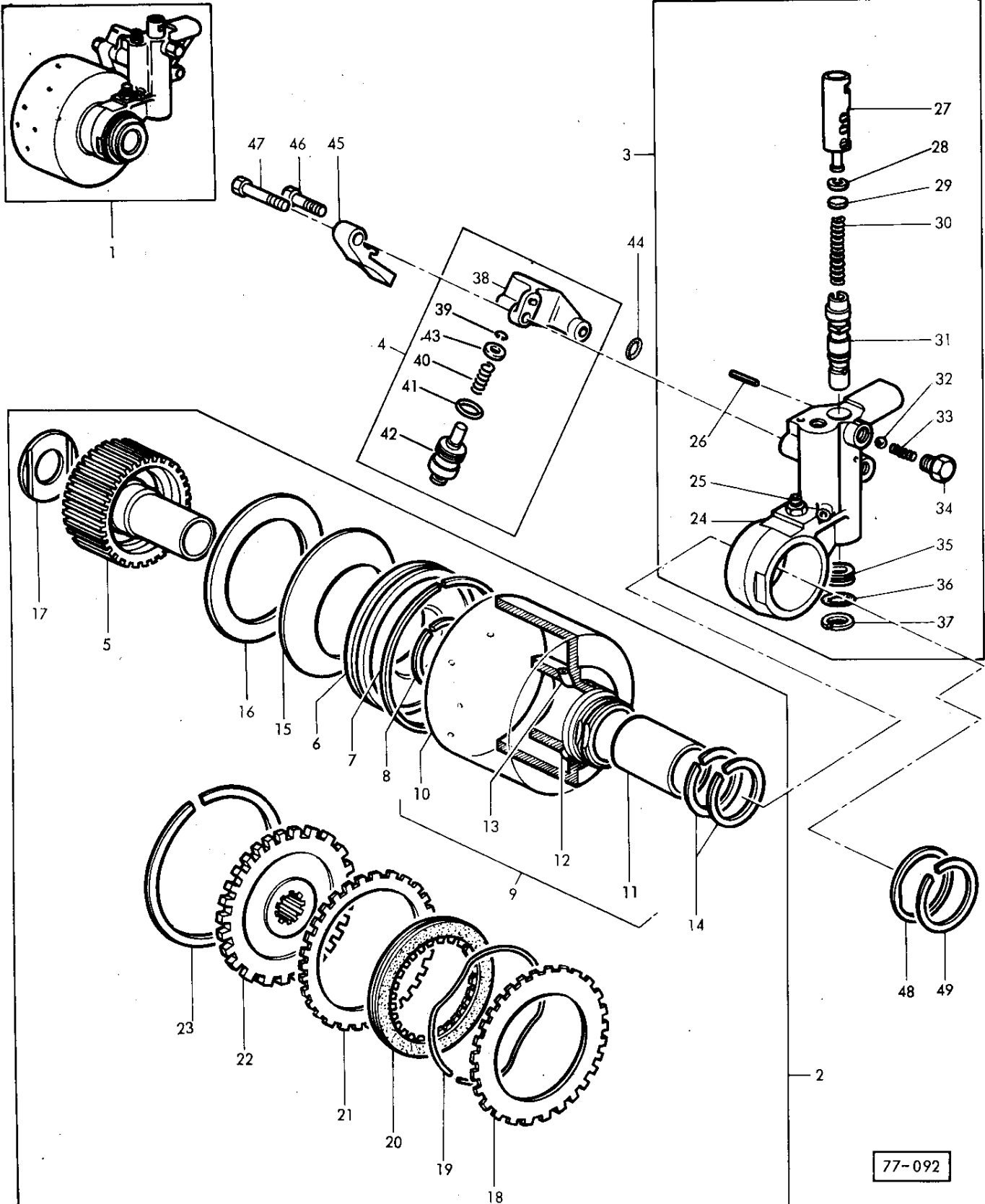

CARTER DE DIFFERENTIEL

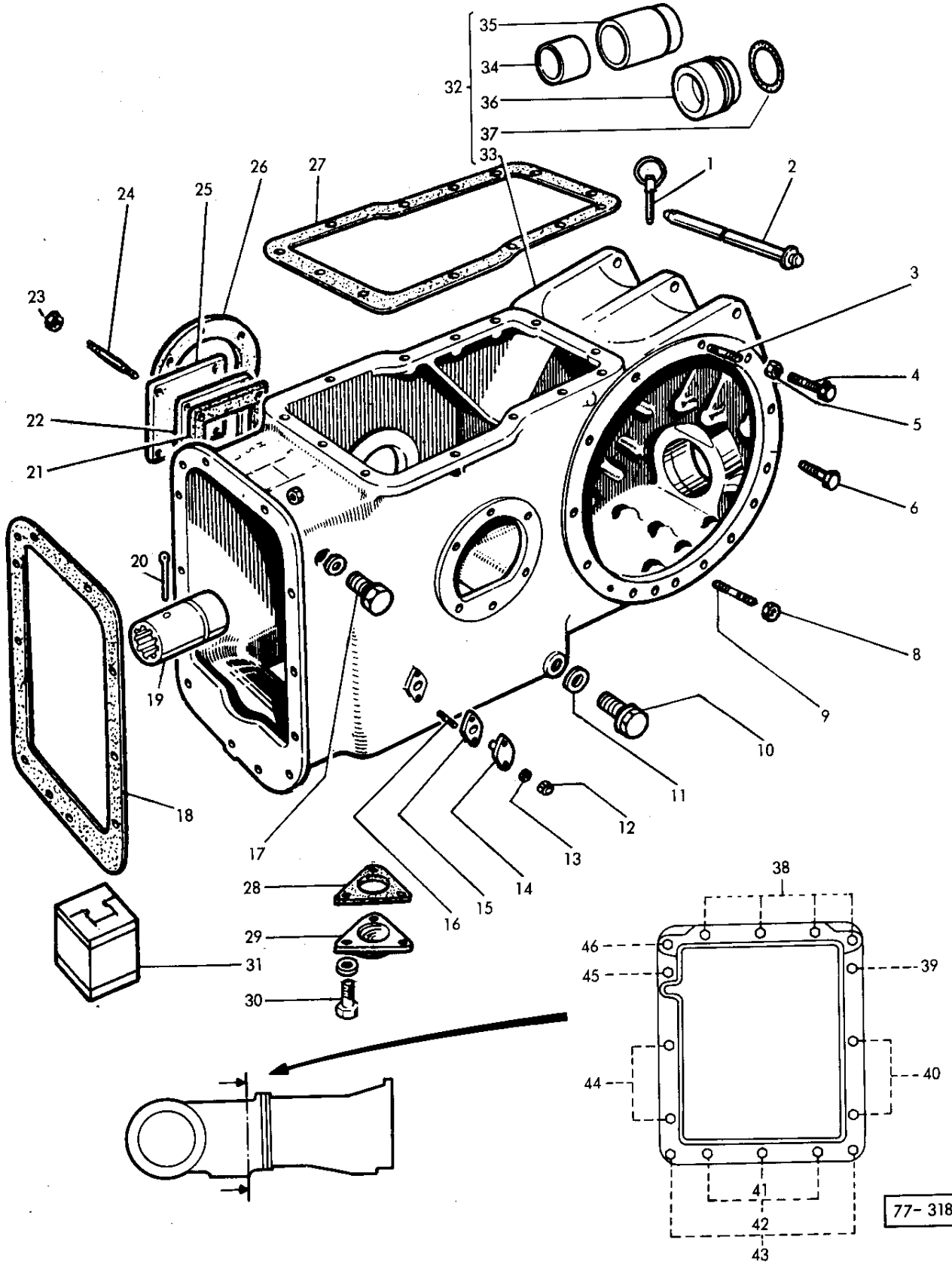

DIFFERENTIEL

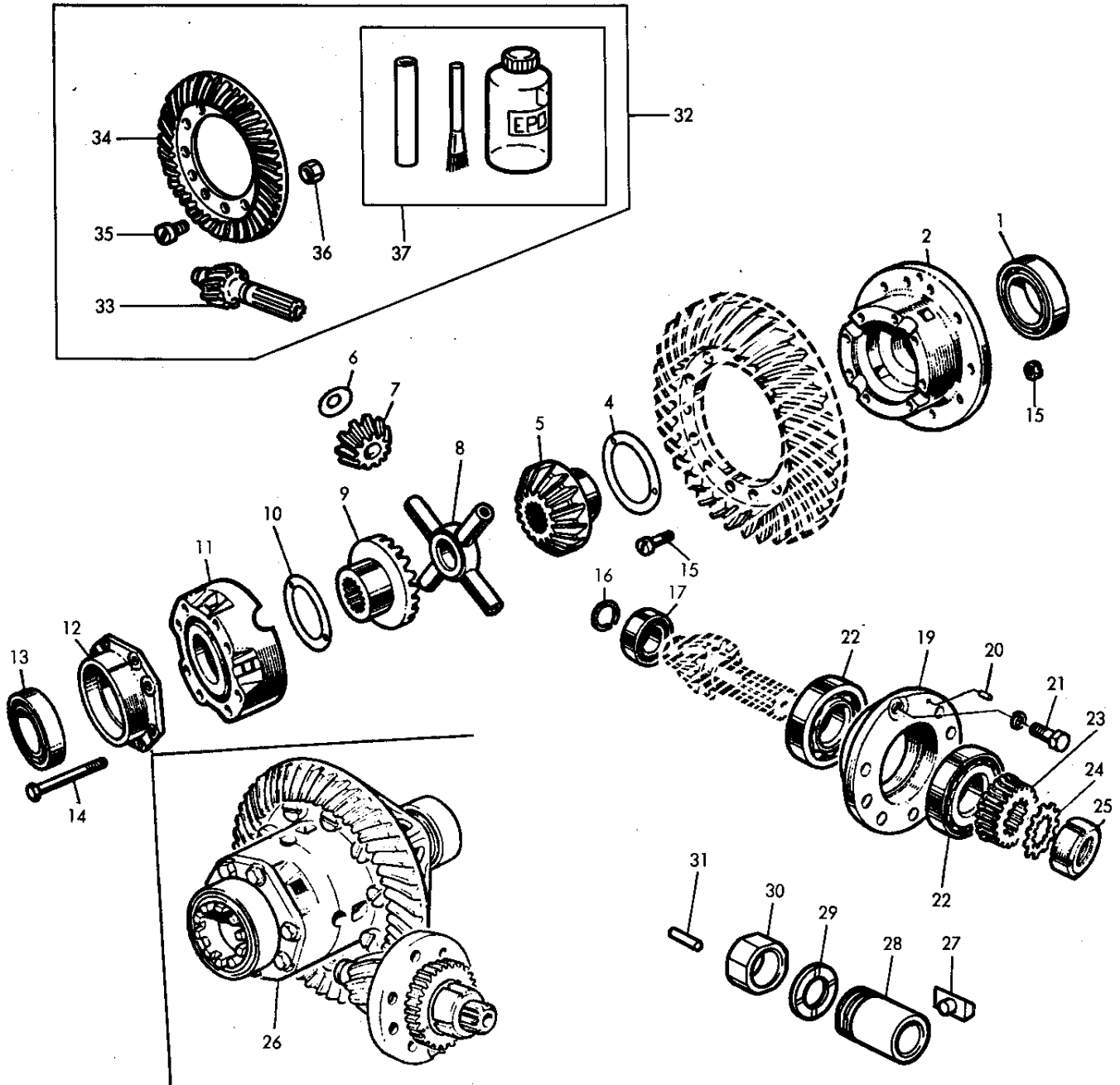

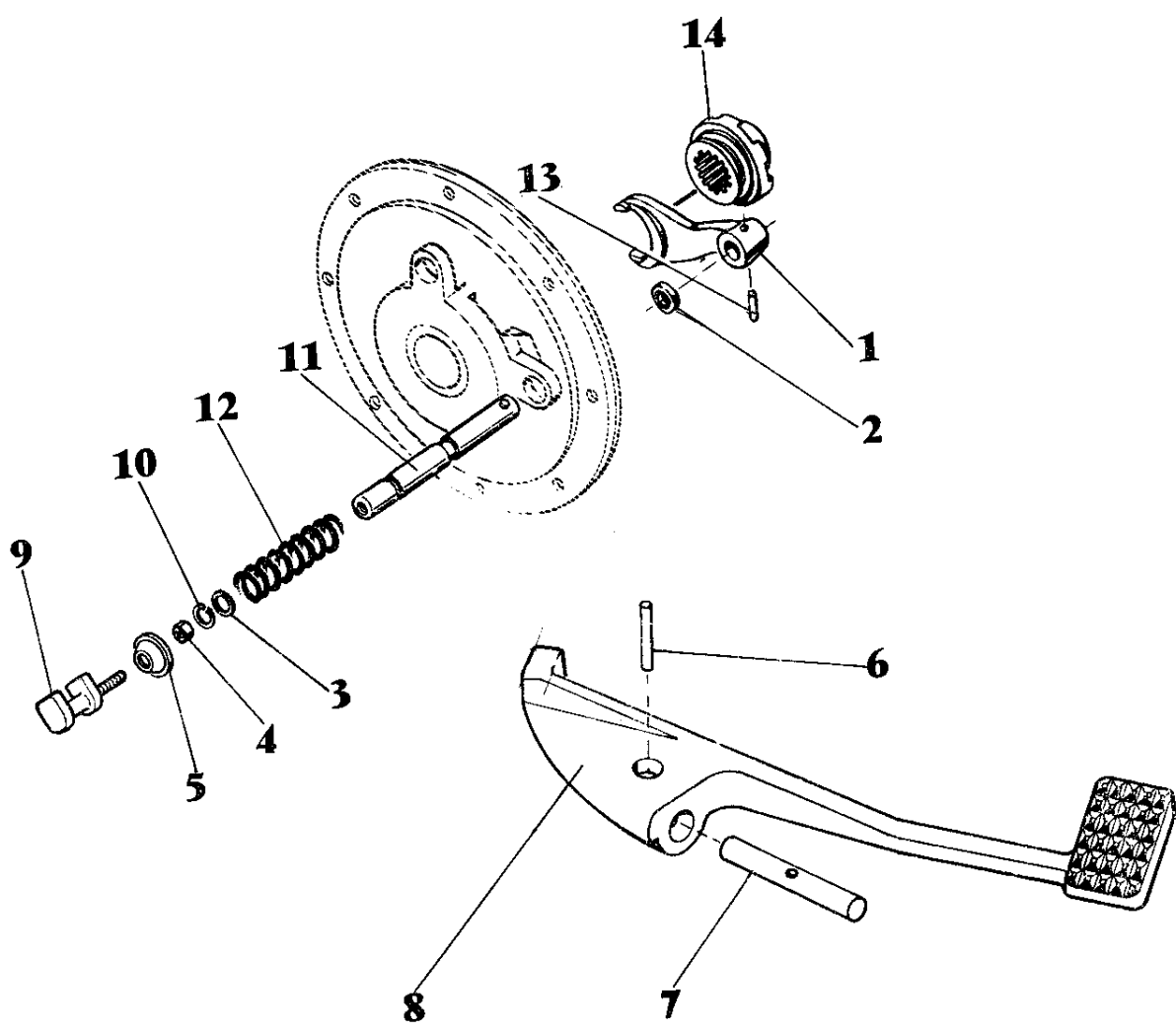

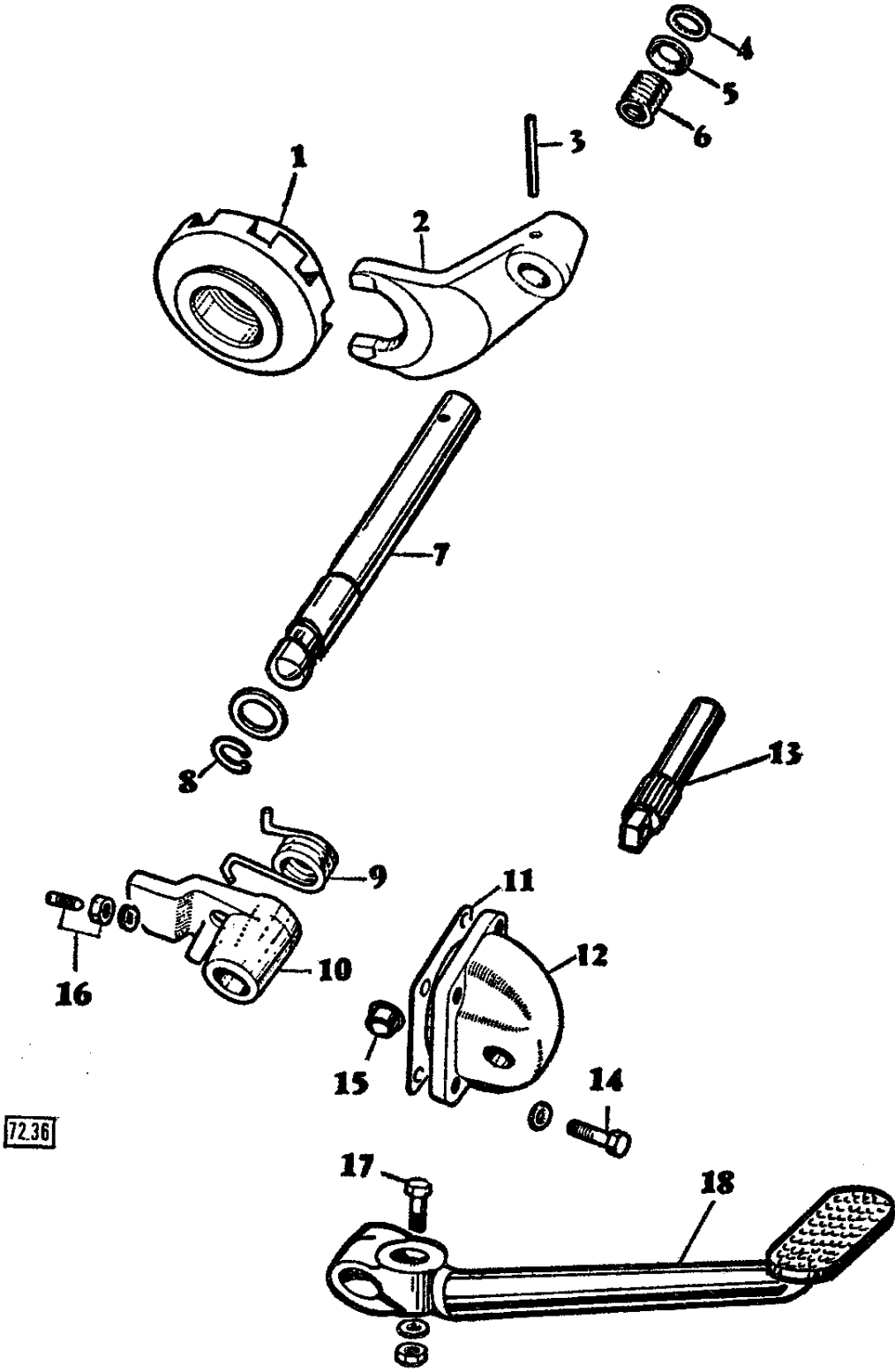

72.36

TROMPETTES - STANDARD

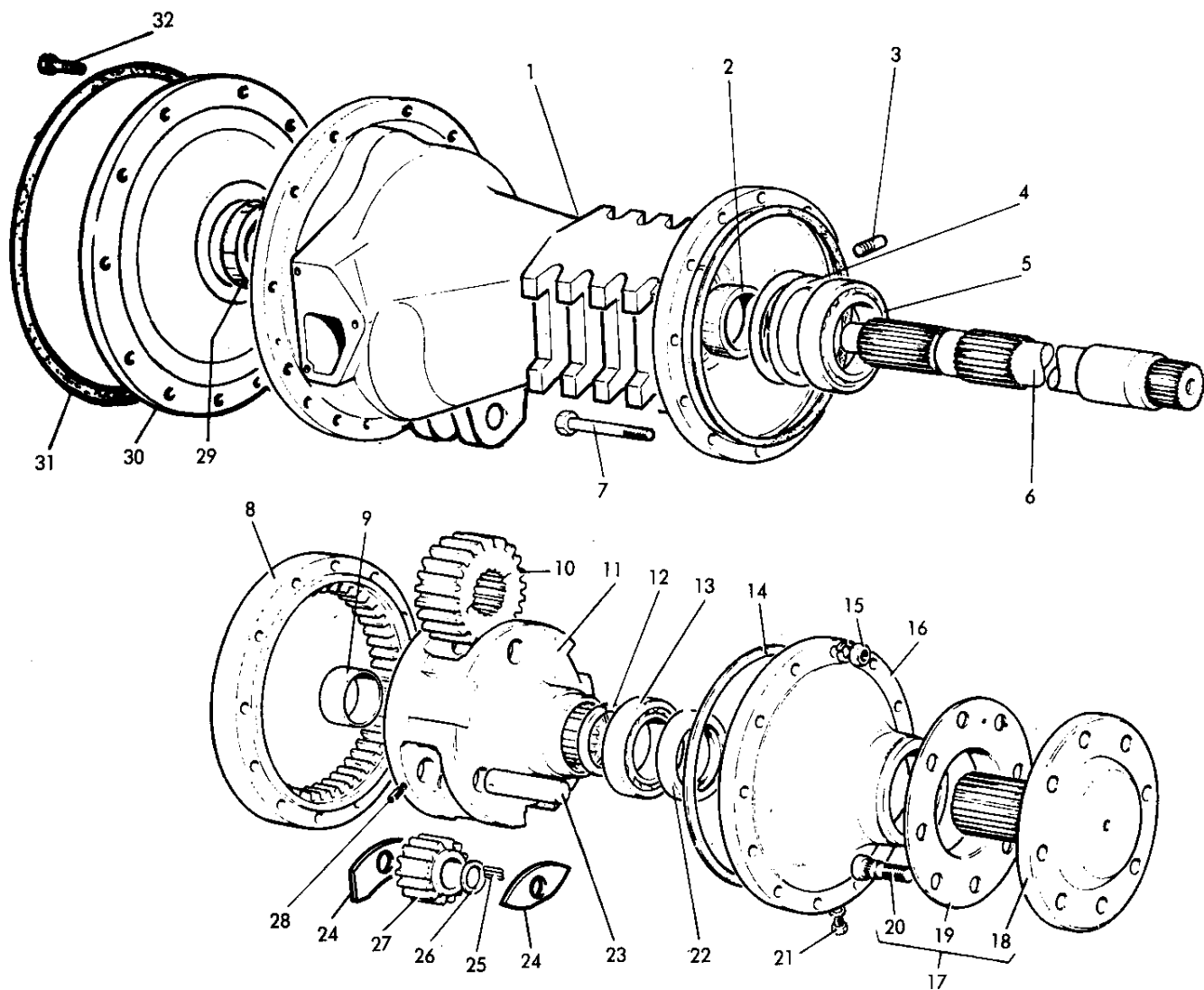

TROMPETTES - ETROIT

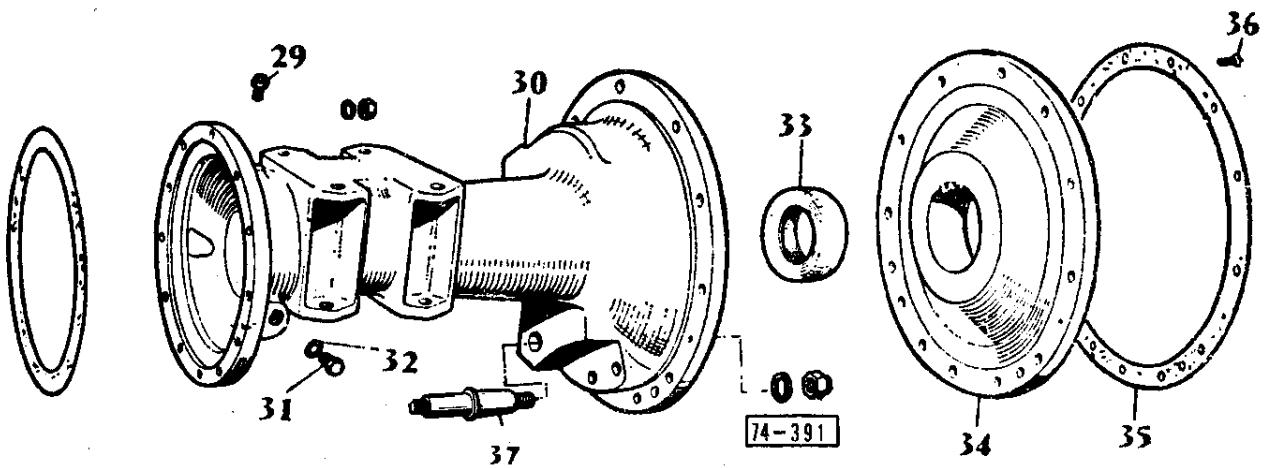
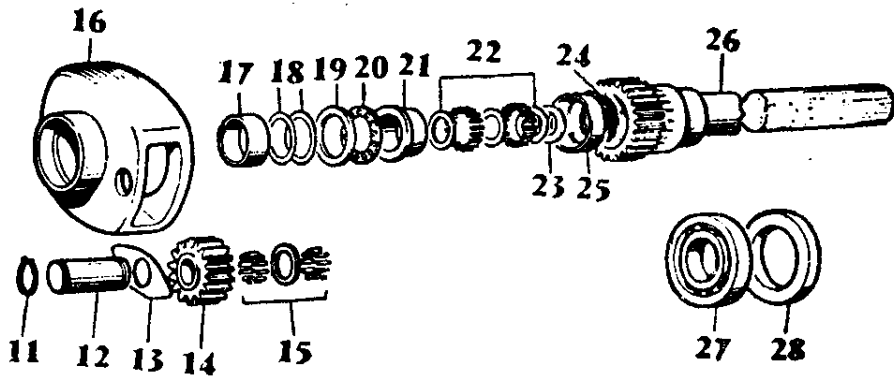
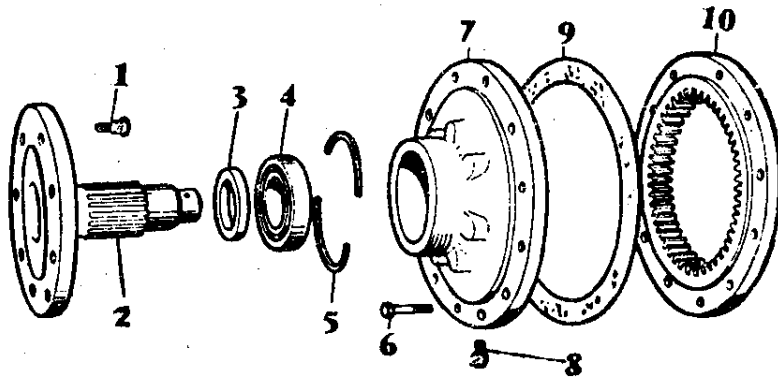

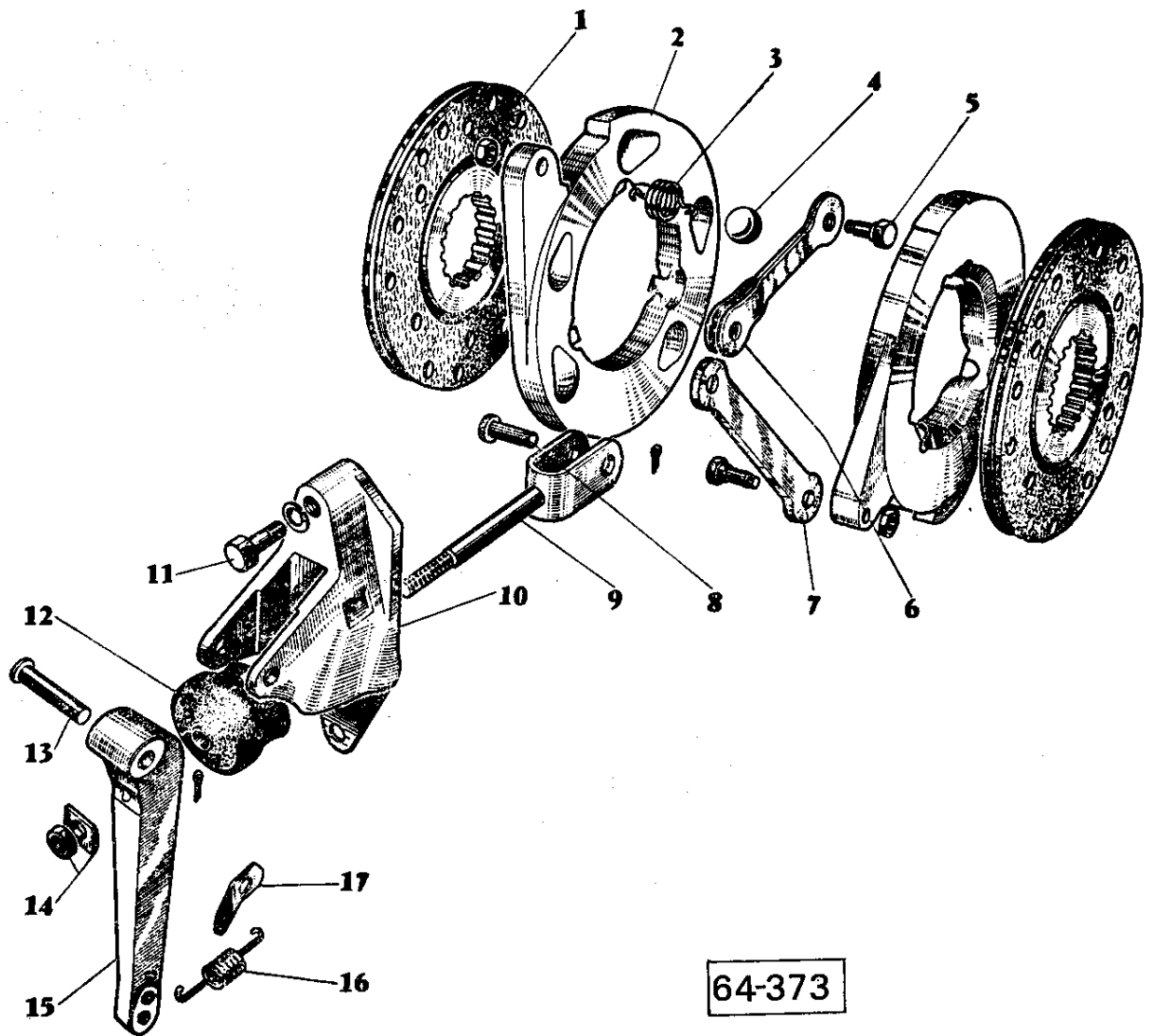

64-373

ROUES

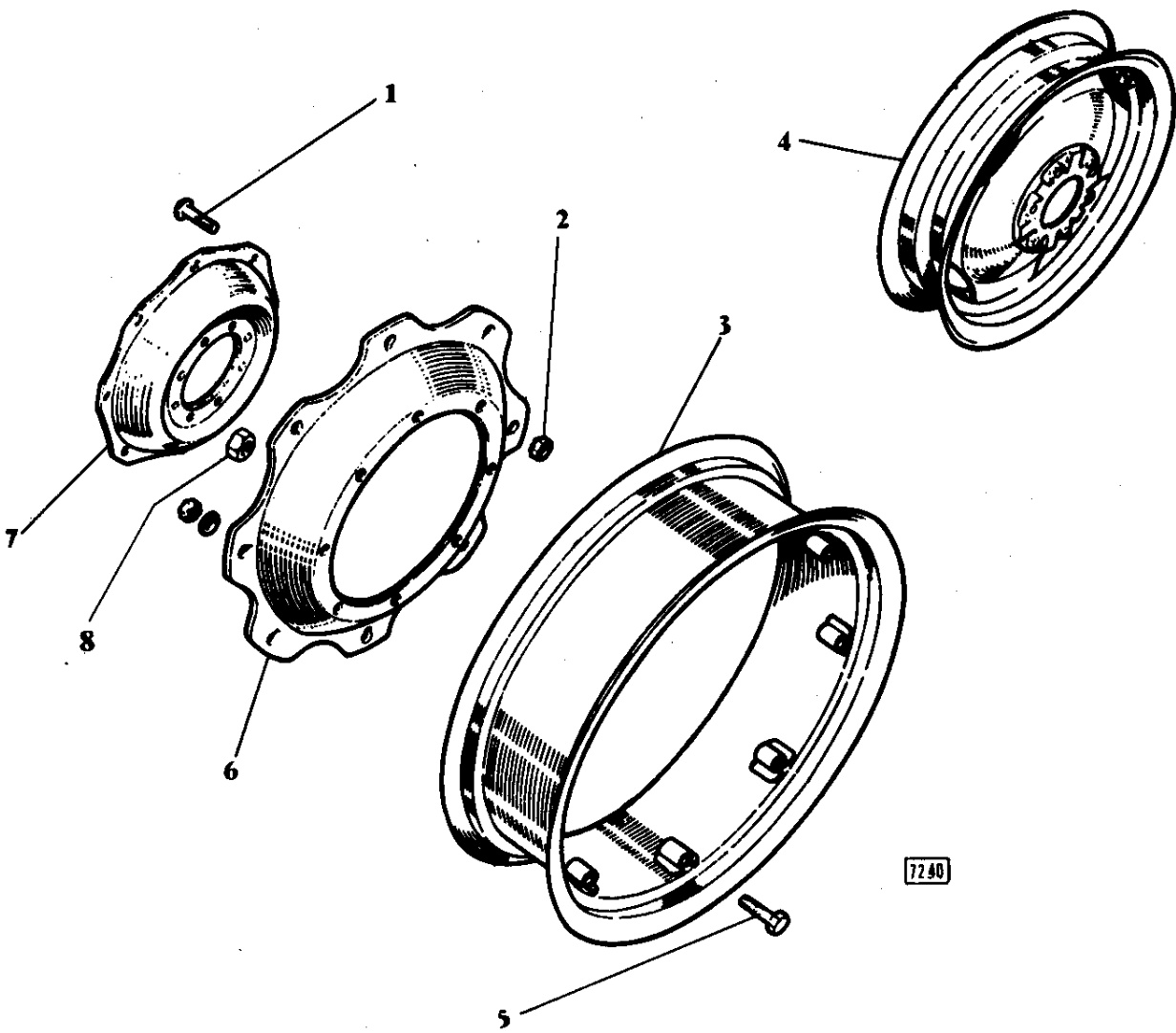

72.90

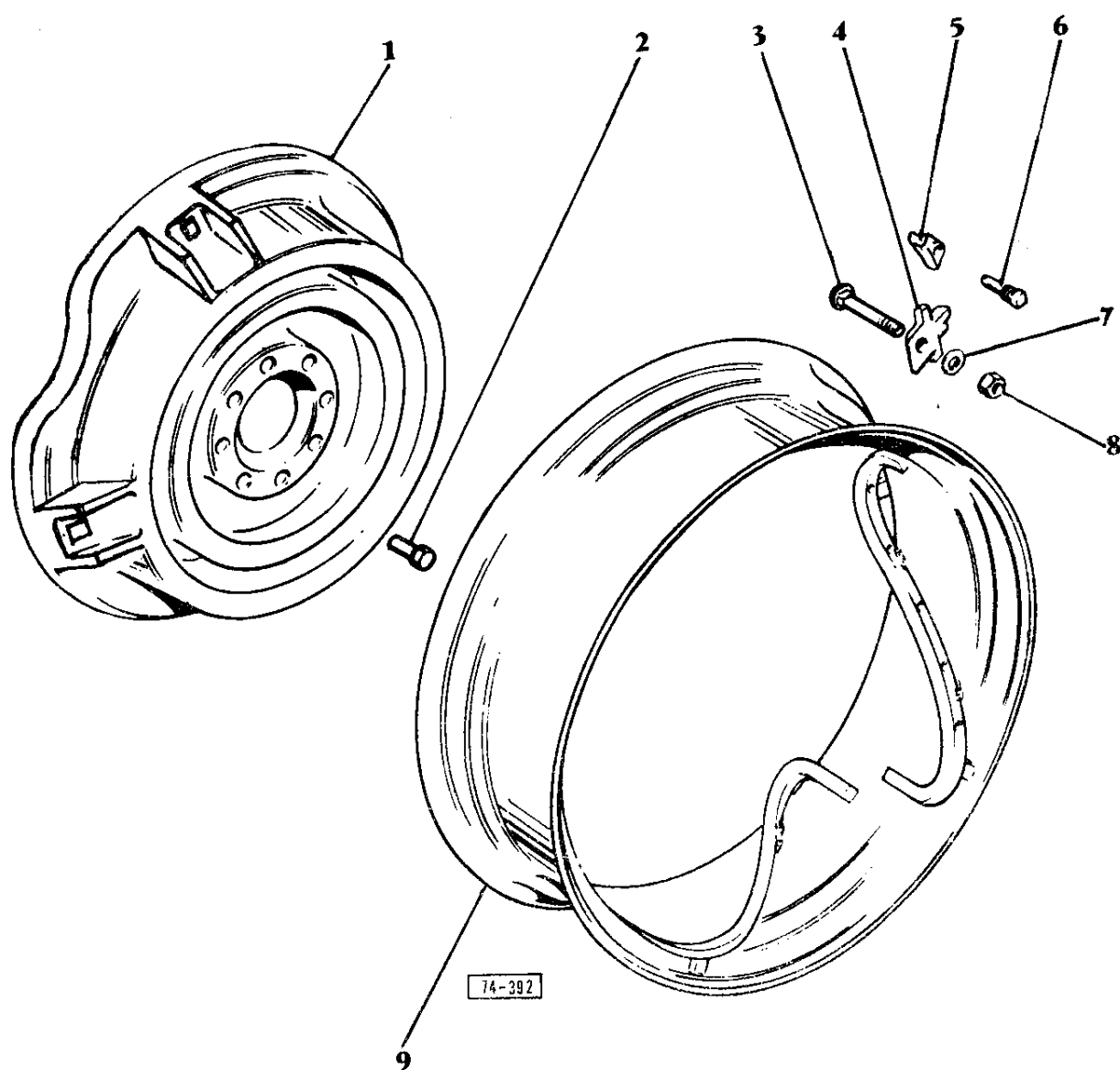
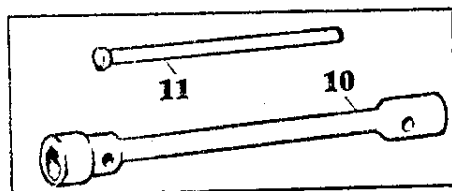

ESSIEU AVANT

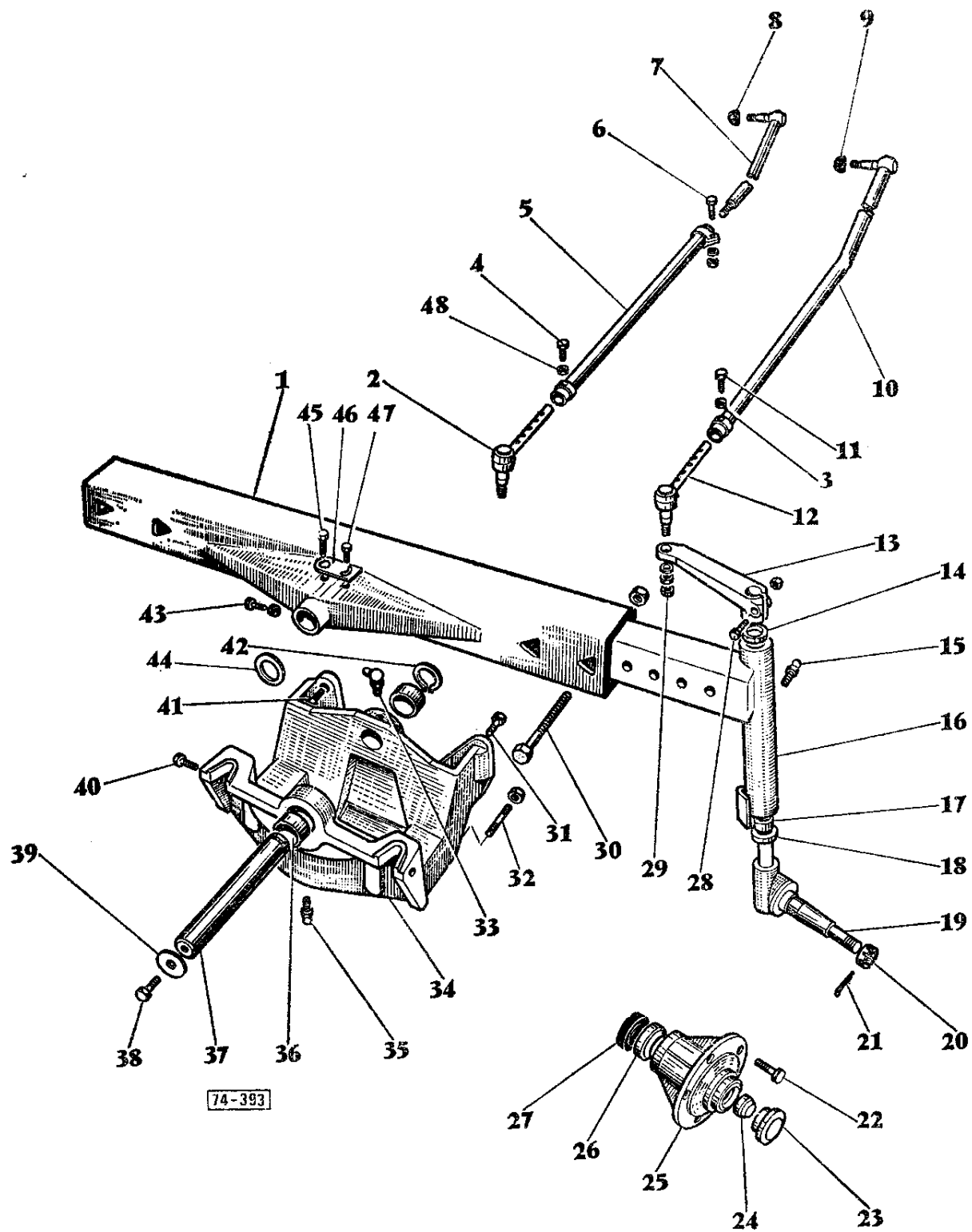

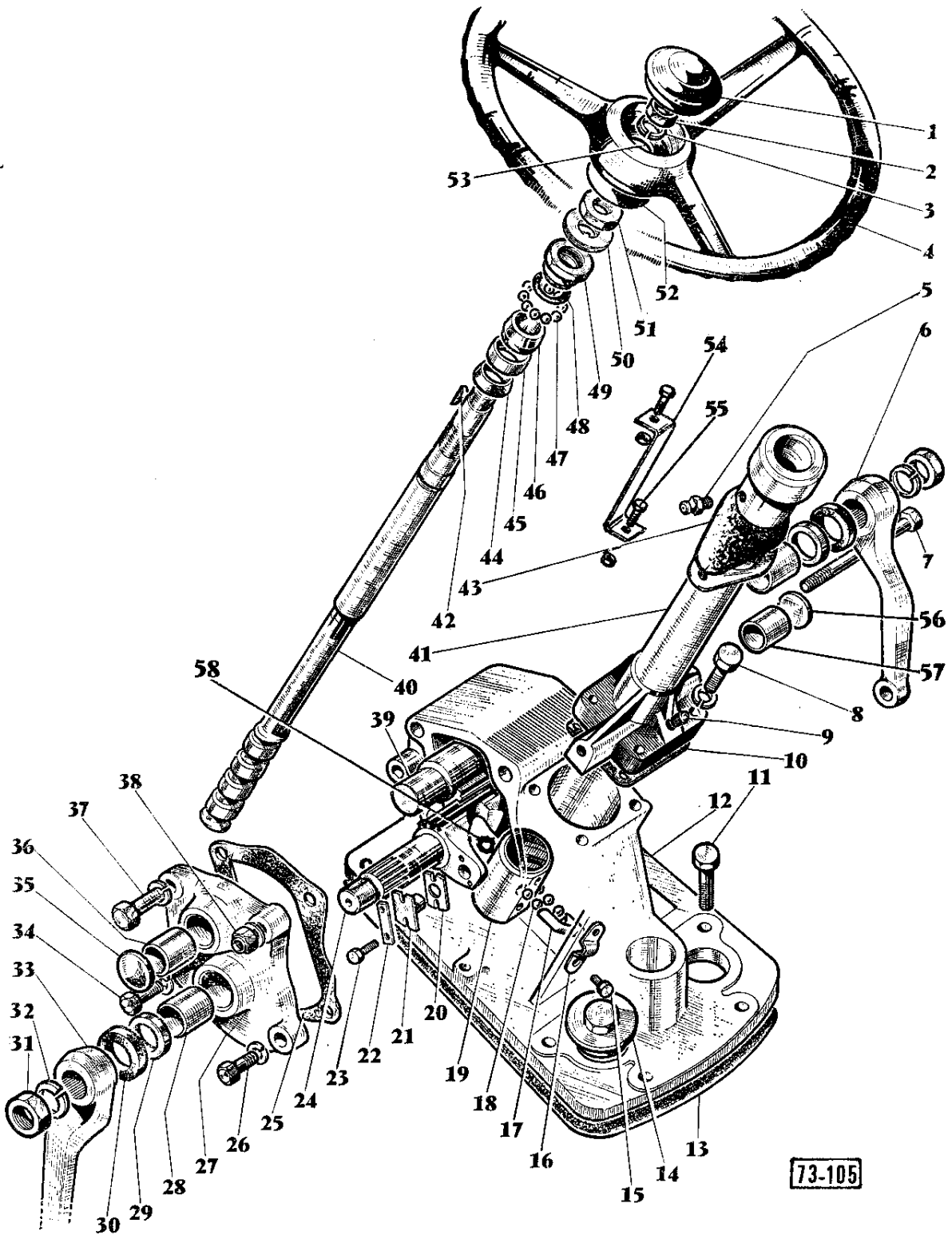

73-105

DIRECTION BURMAN N° R 434 076 → - → N° E 304 100

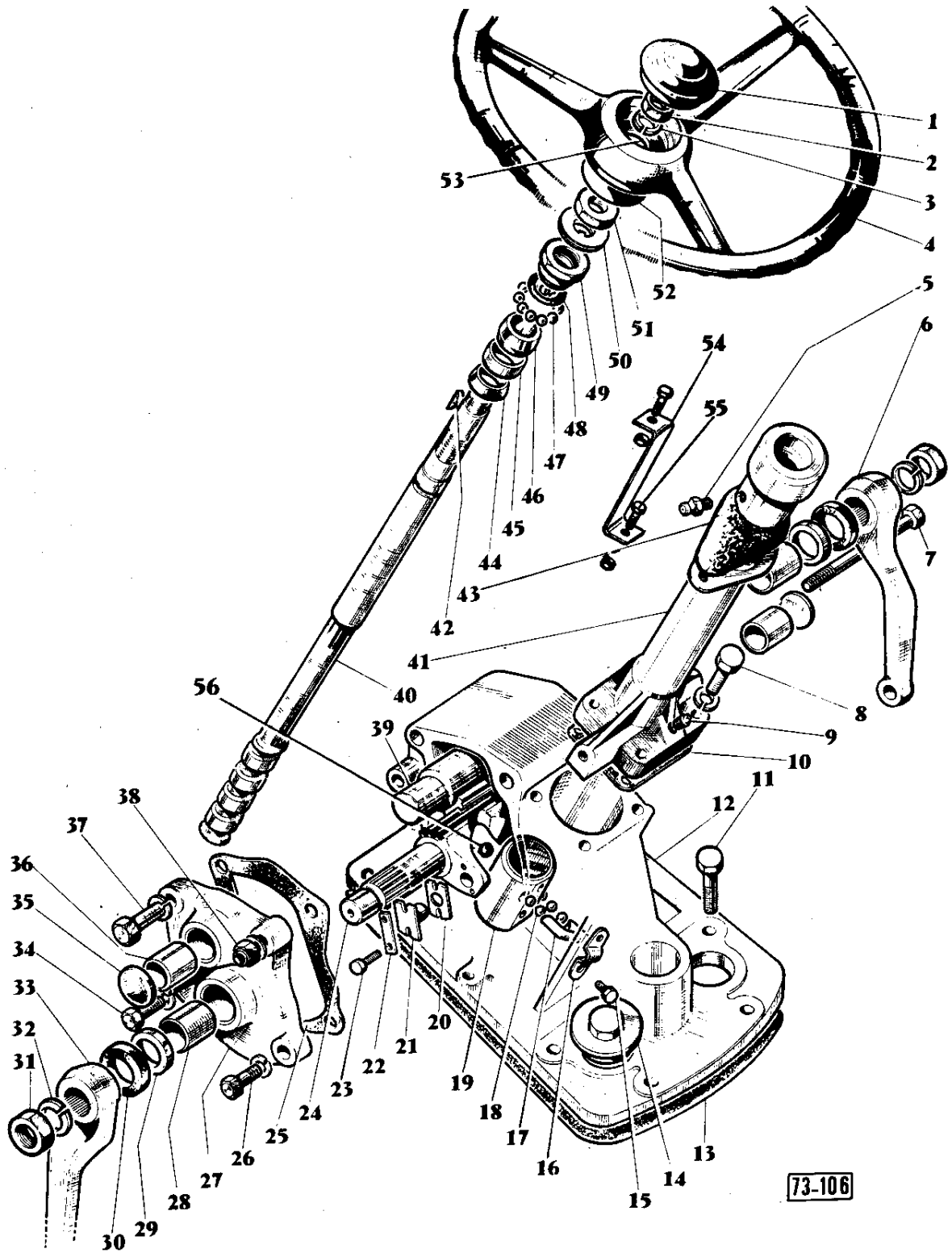

73-106

BOITIER DE DIRECTION N° E 304 101 →

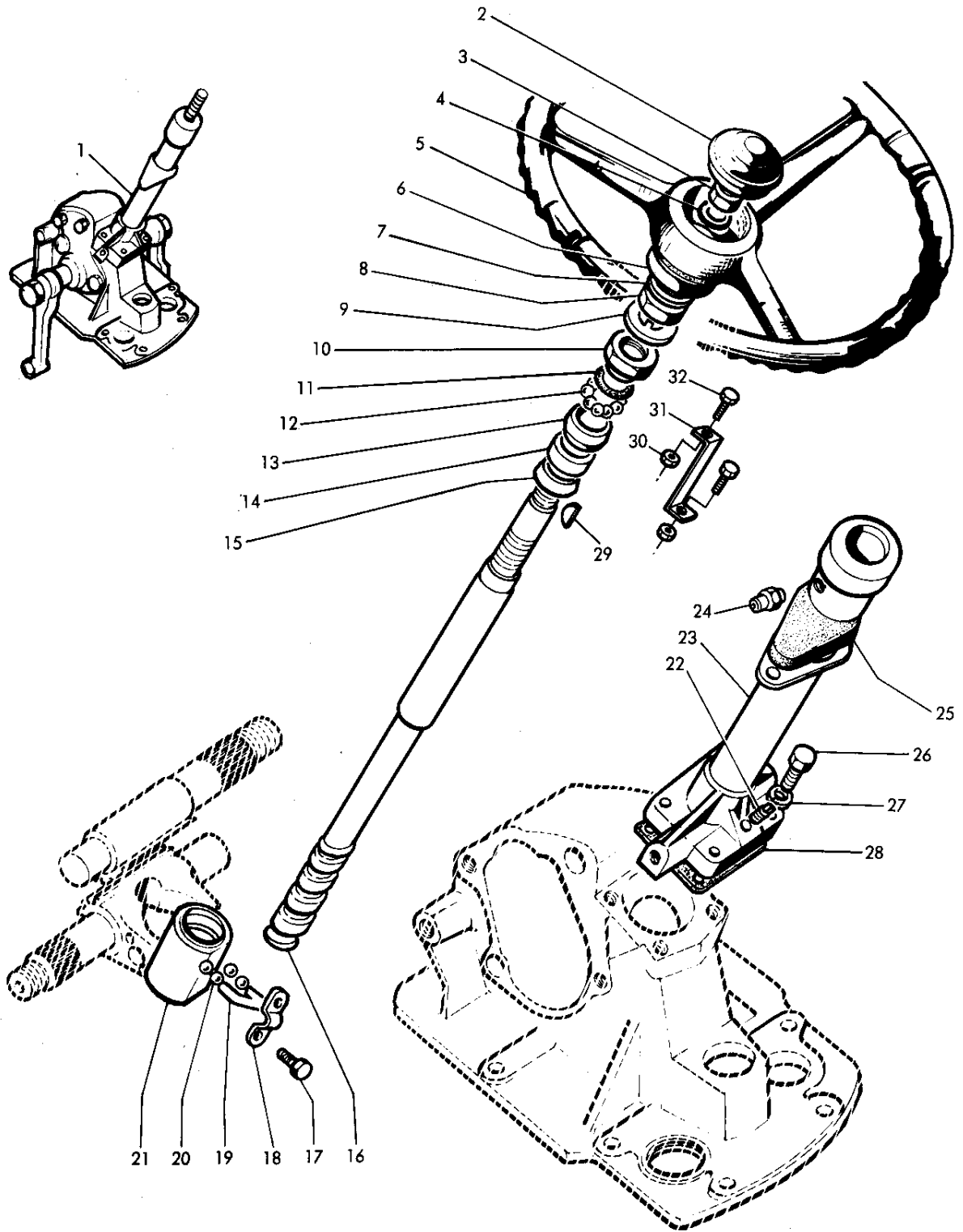

COLONNE DE DIRECTION N° E 301 101 →

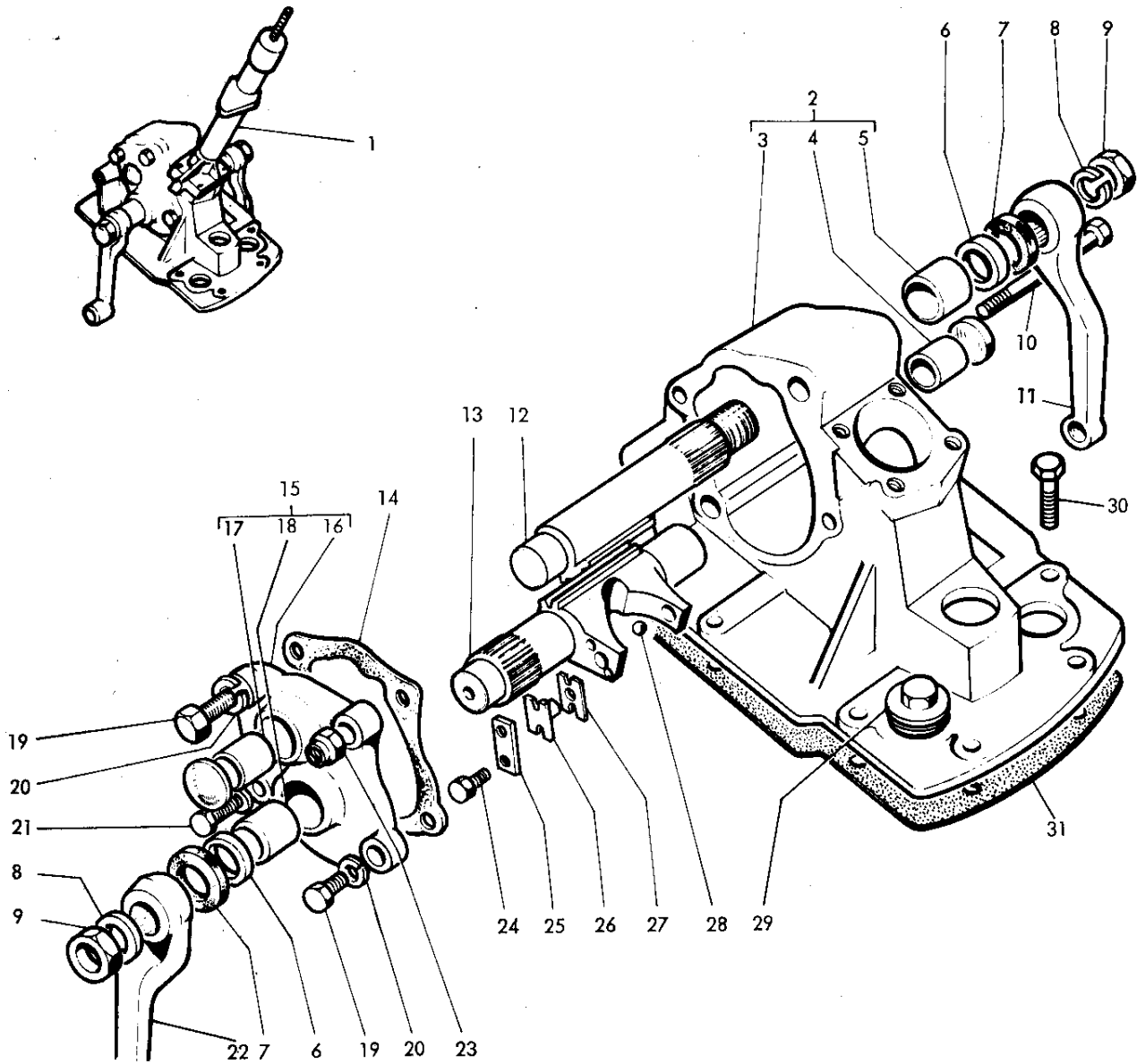

ENTRAINEMENT DES POMPES SIMPLE ET DOUBLE

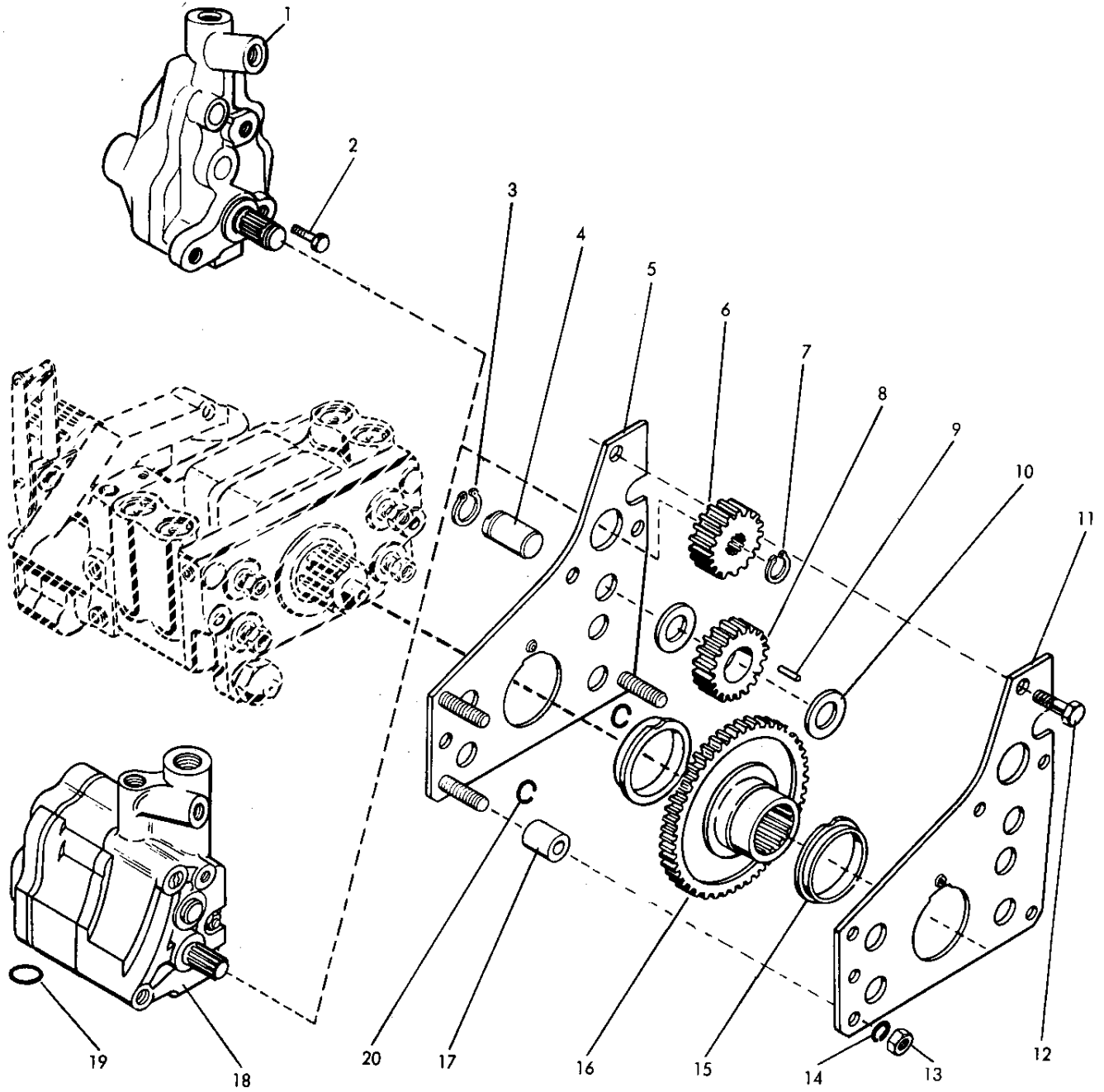

POMPE SIMPLE PLESSEY

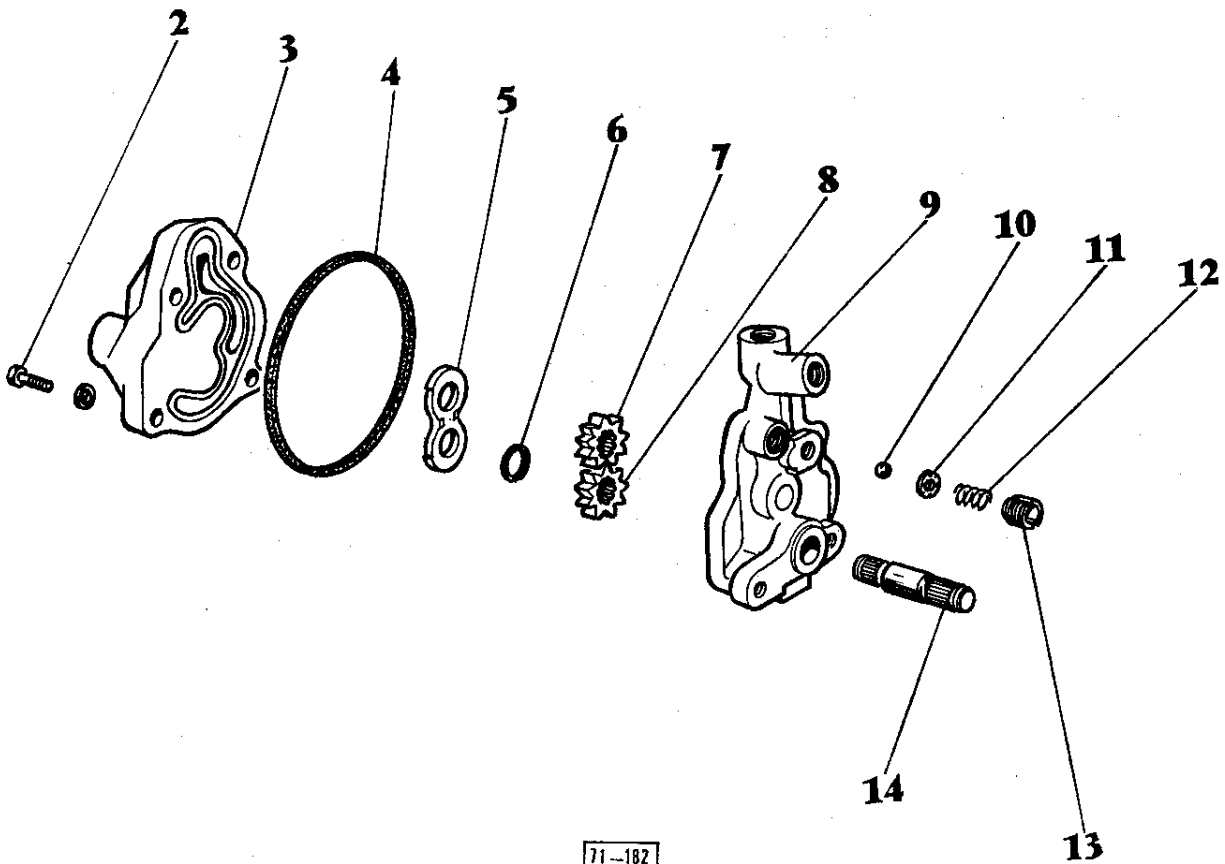
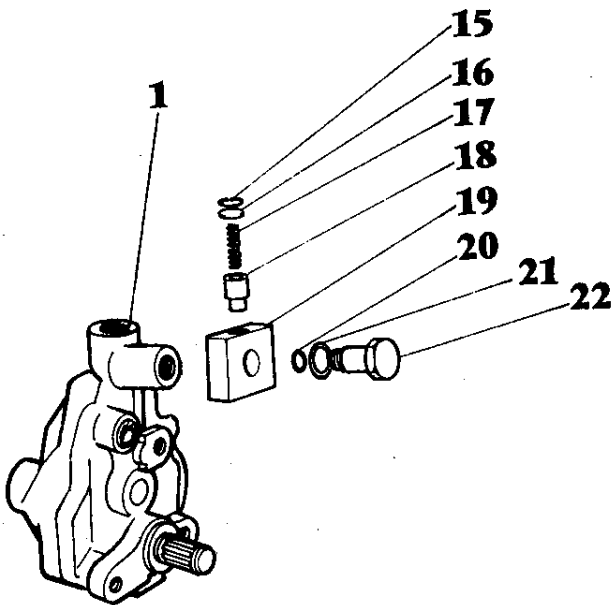

71-182

POMPE AUXILIAIRE DOUBLE WARNER-MOTIVE → N° G 165 009

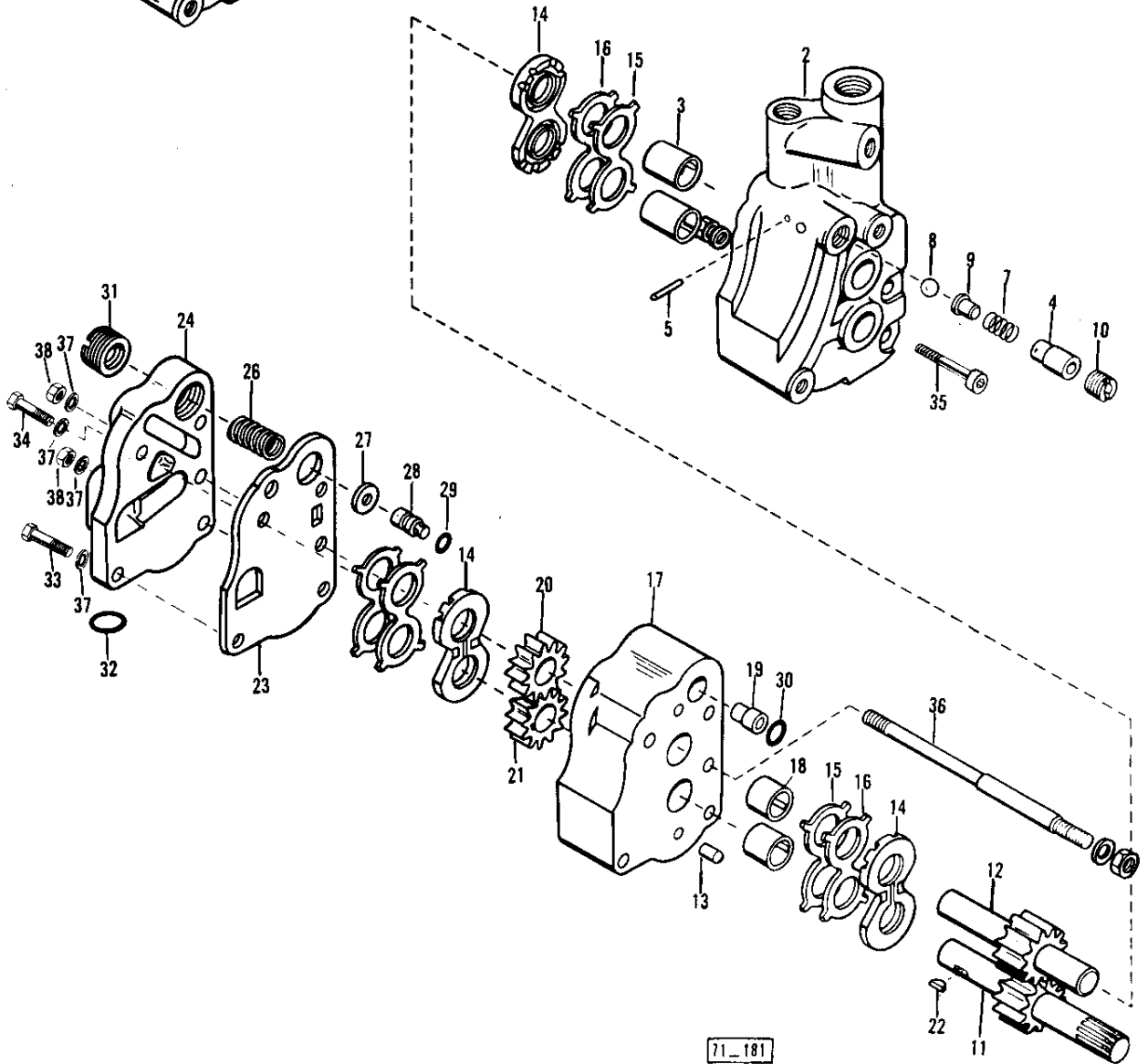
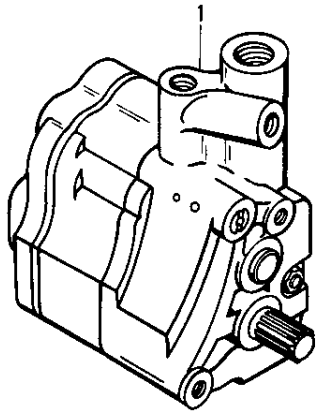

71_181

POMPE HYDRAULIQUE AUXILIAIRE
AIR EQUIPEMENT N° G 165 010 →

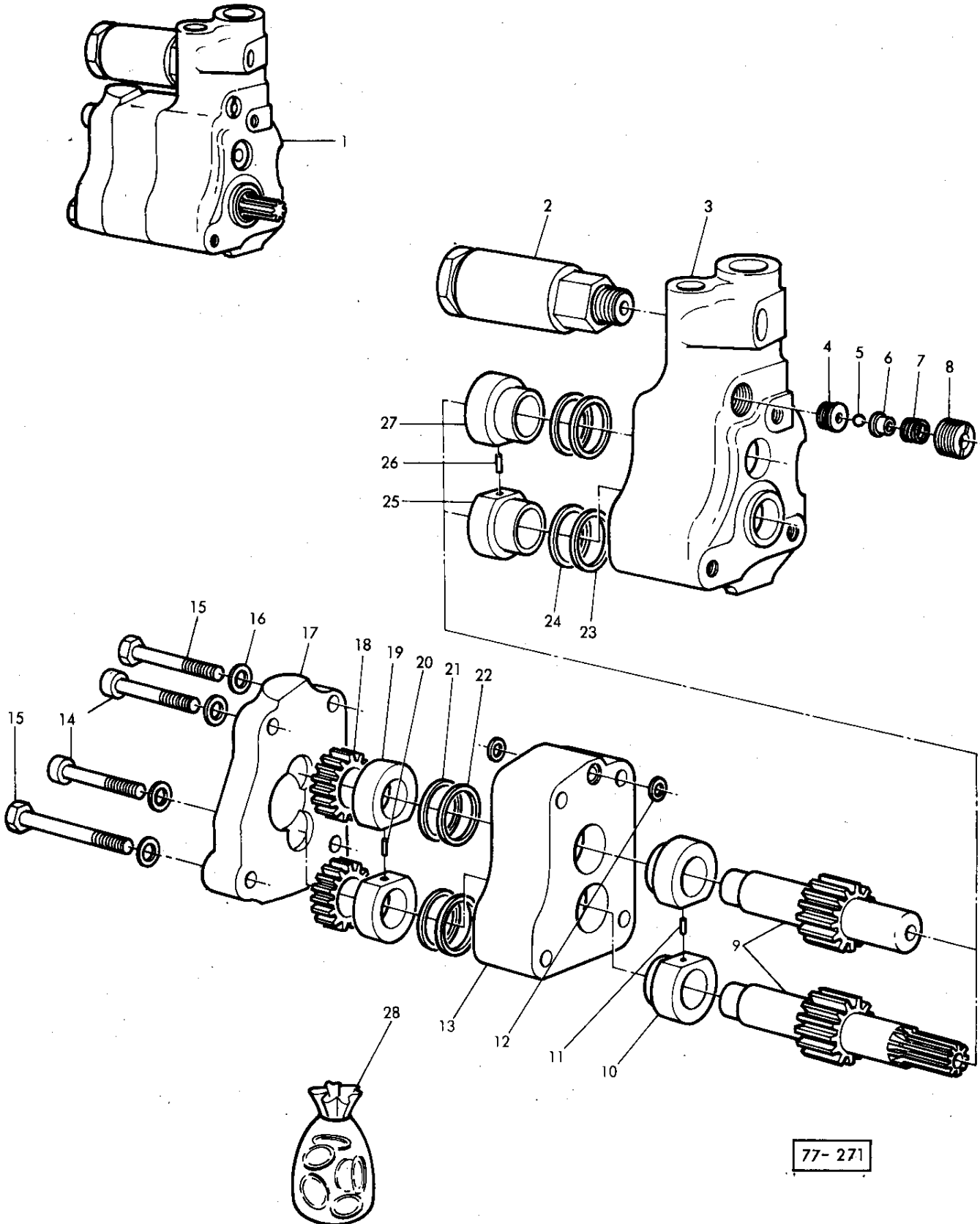

77-271

POMPE AUXILIAIRE DOUBLE PLESSEY

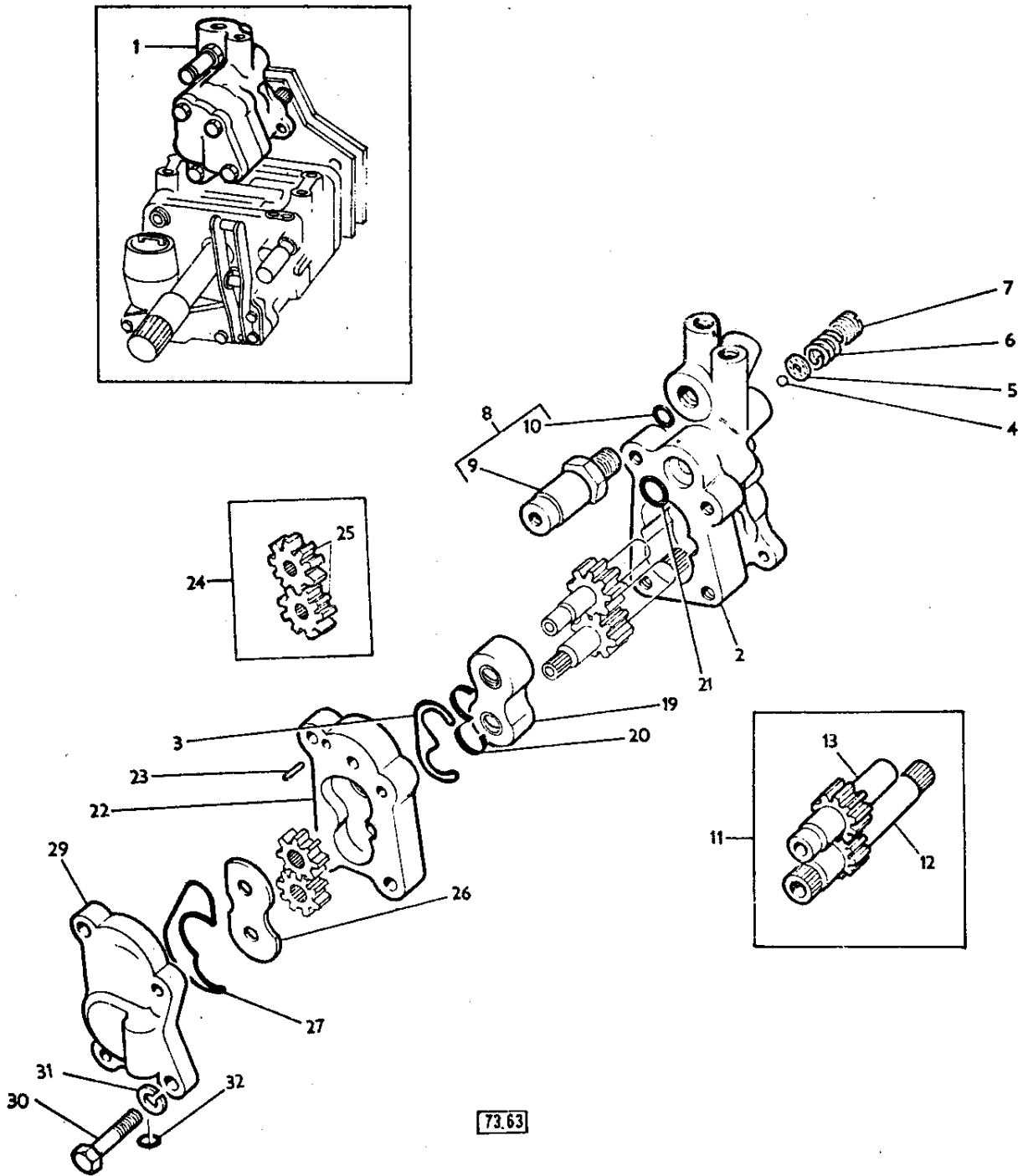

73.63

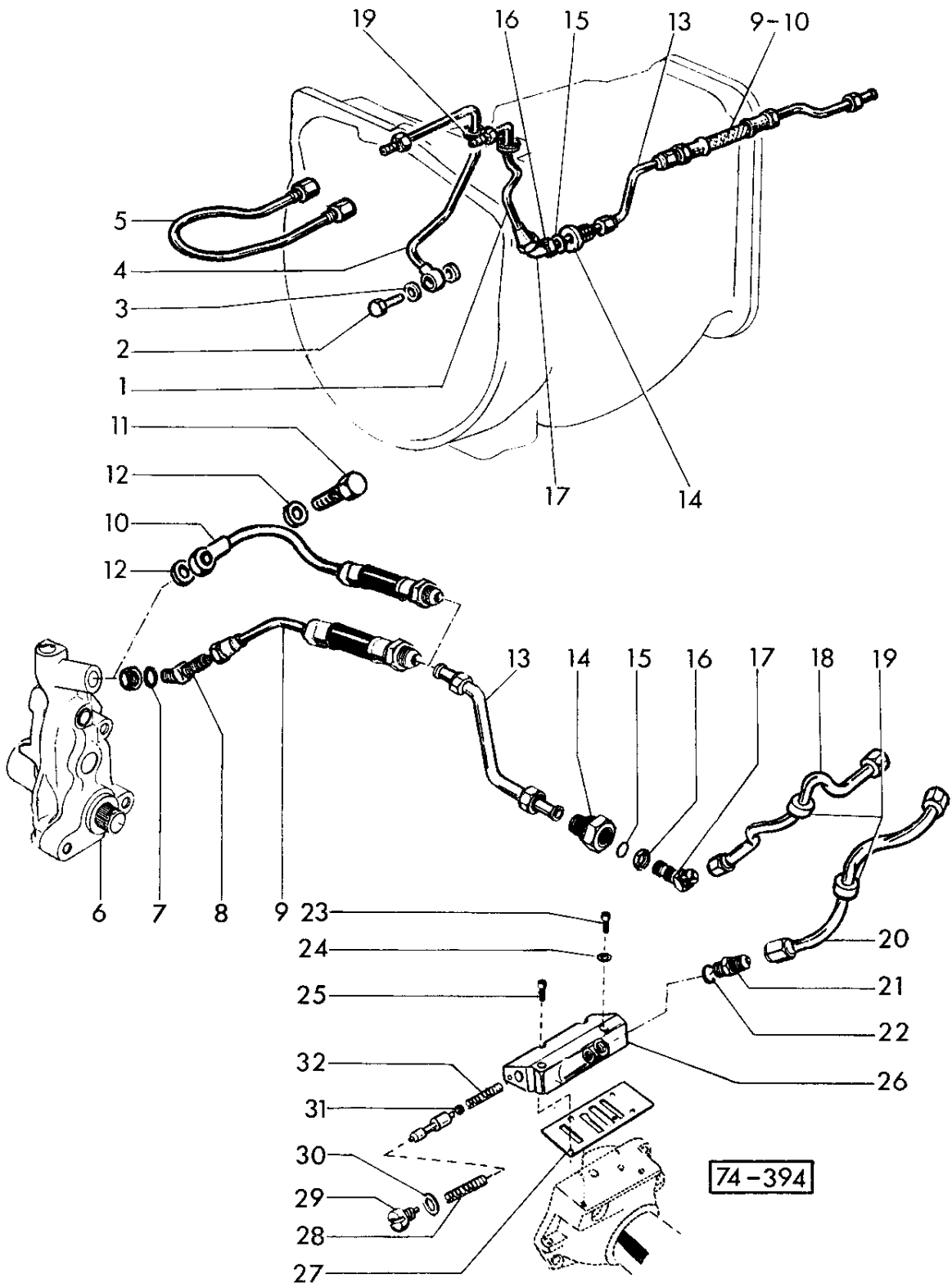

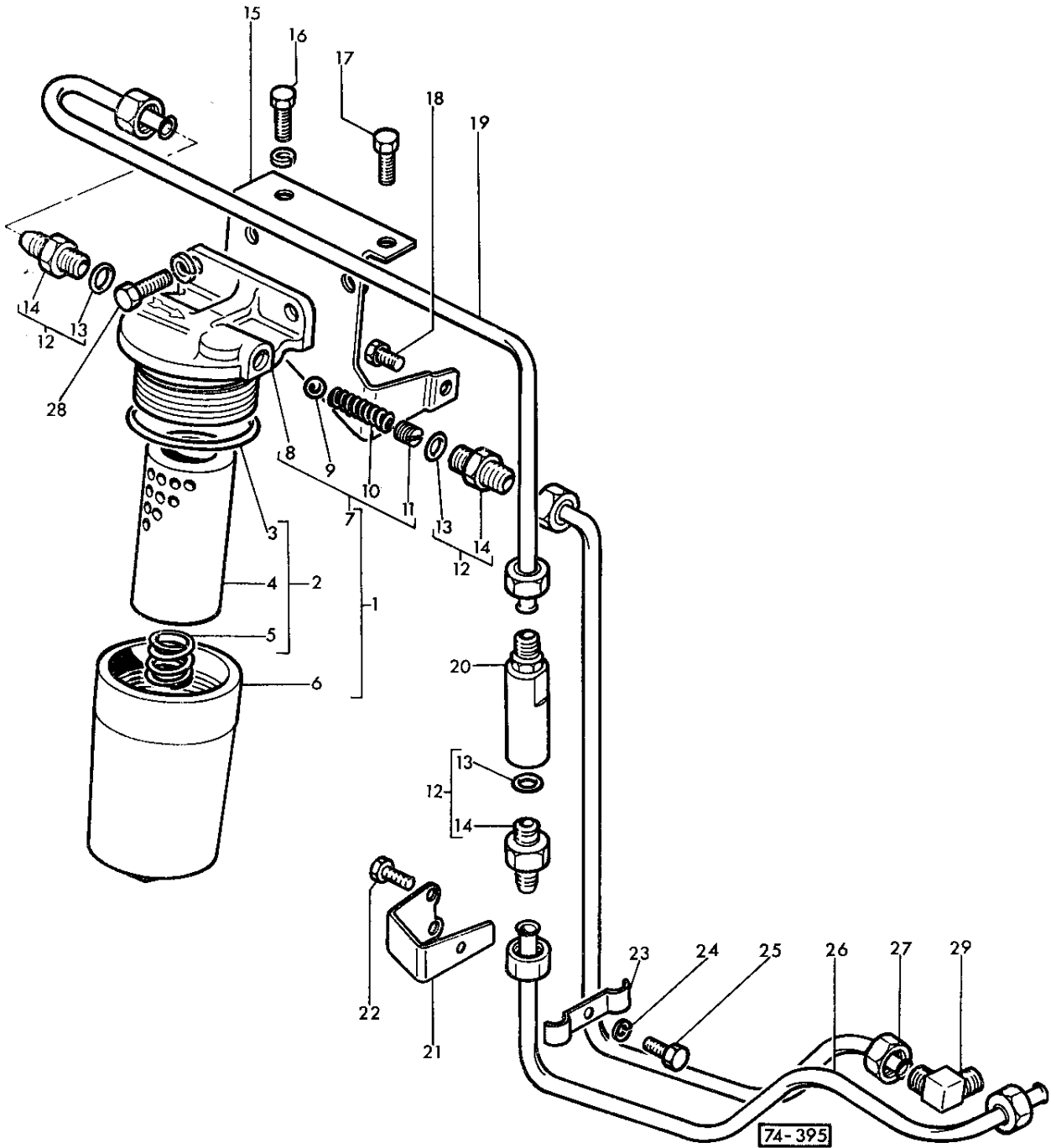

TUYAUTERIES PRISE DE FORCE INDEPENDANTE

→ N° W 113 088

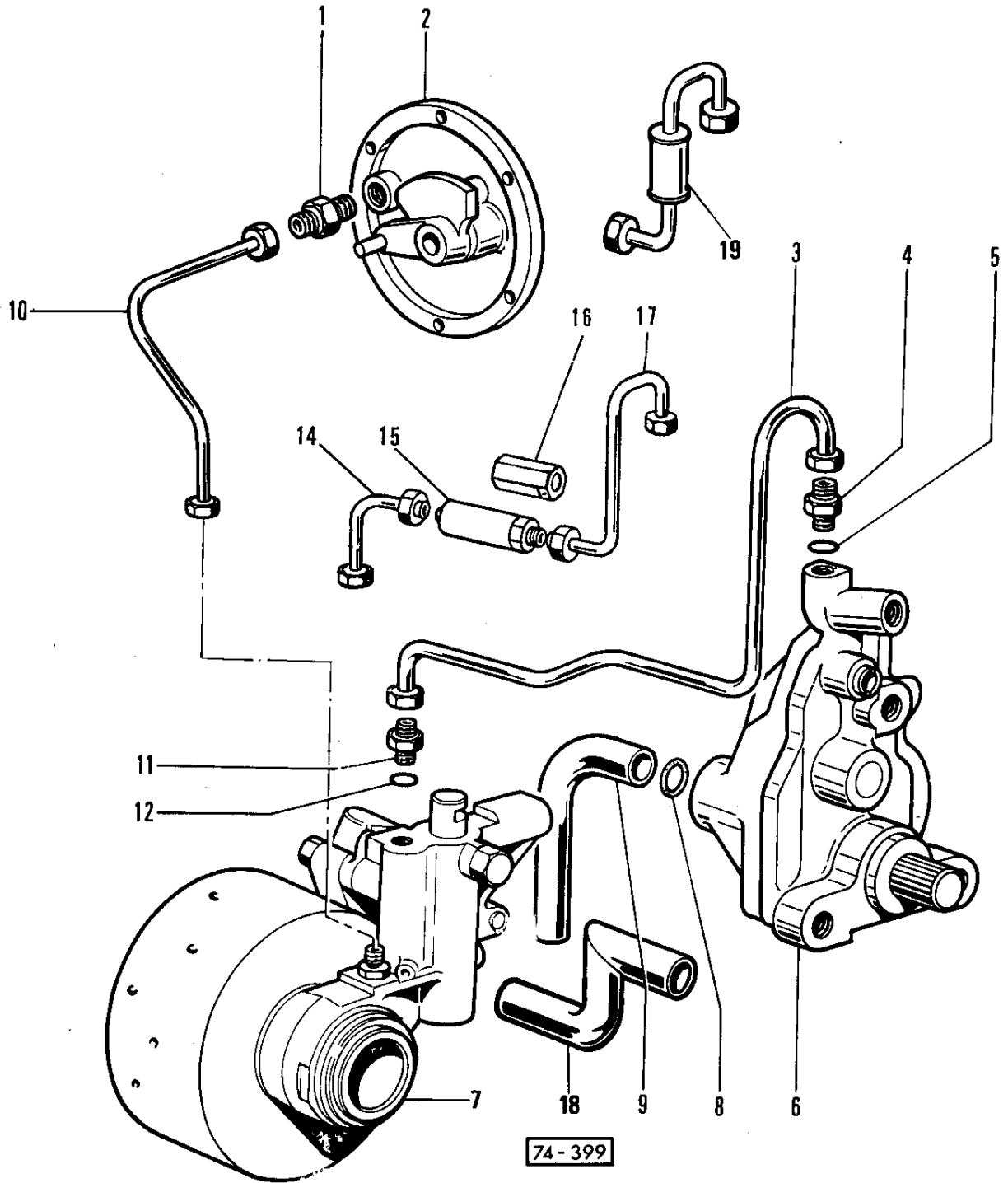

TUYAUTERIE PRISE DE FORCE INDEPENDANTE
N° W 113 089 →

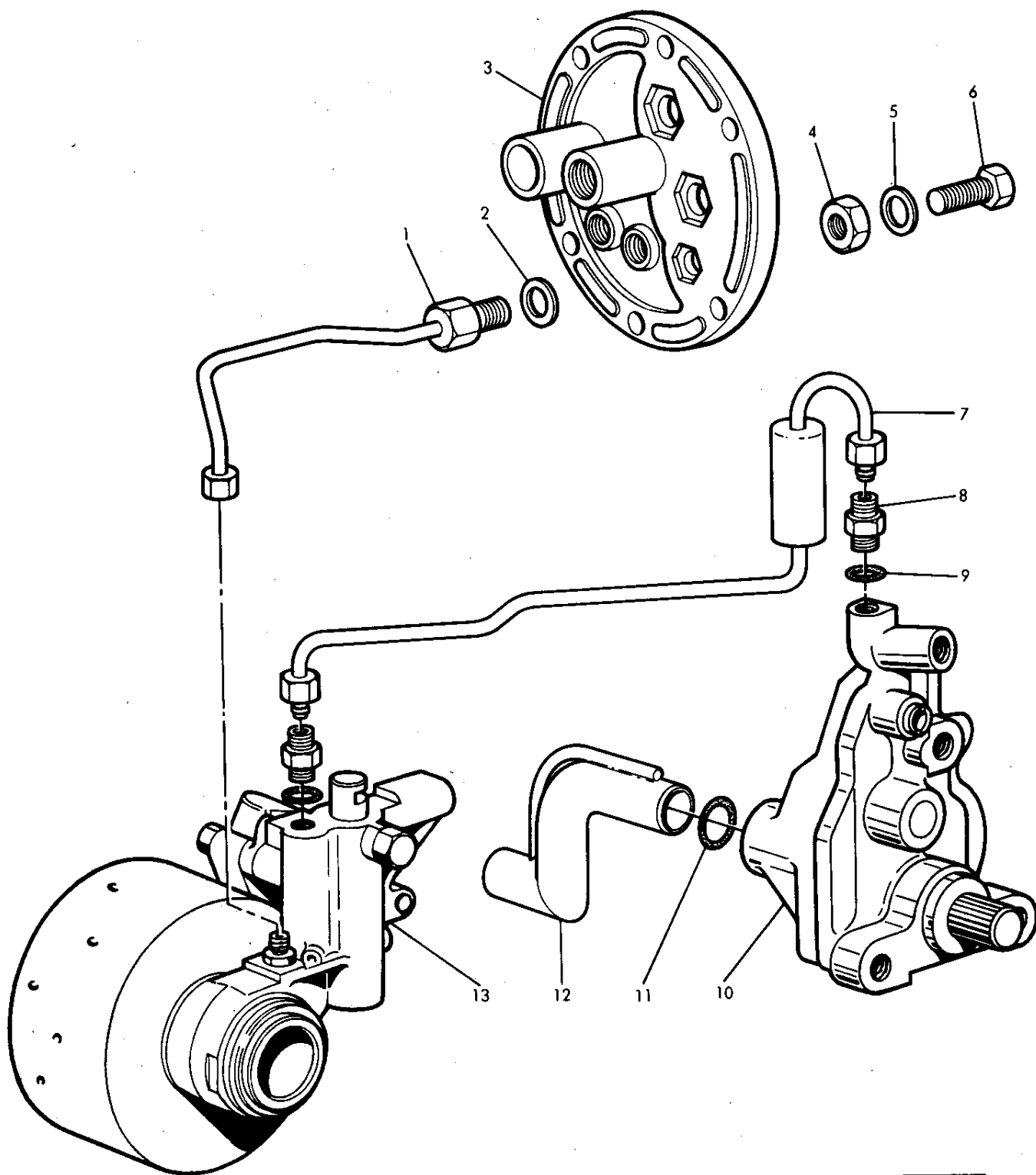

TUYAUTERIE PRISE DE FORCE INDEPENDANTE
AVEC HYDRAULIQUE AUXILIAIRE

→ N° W 113 088

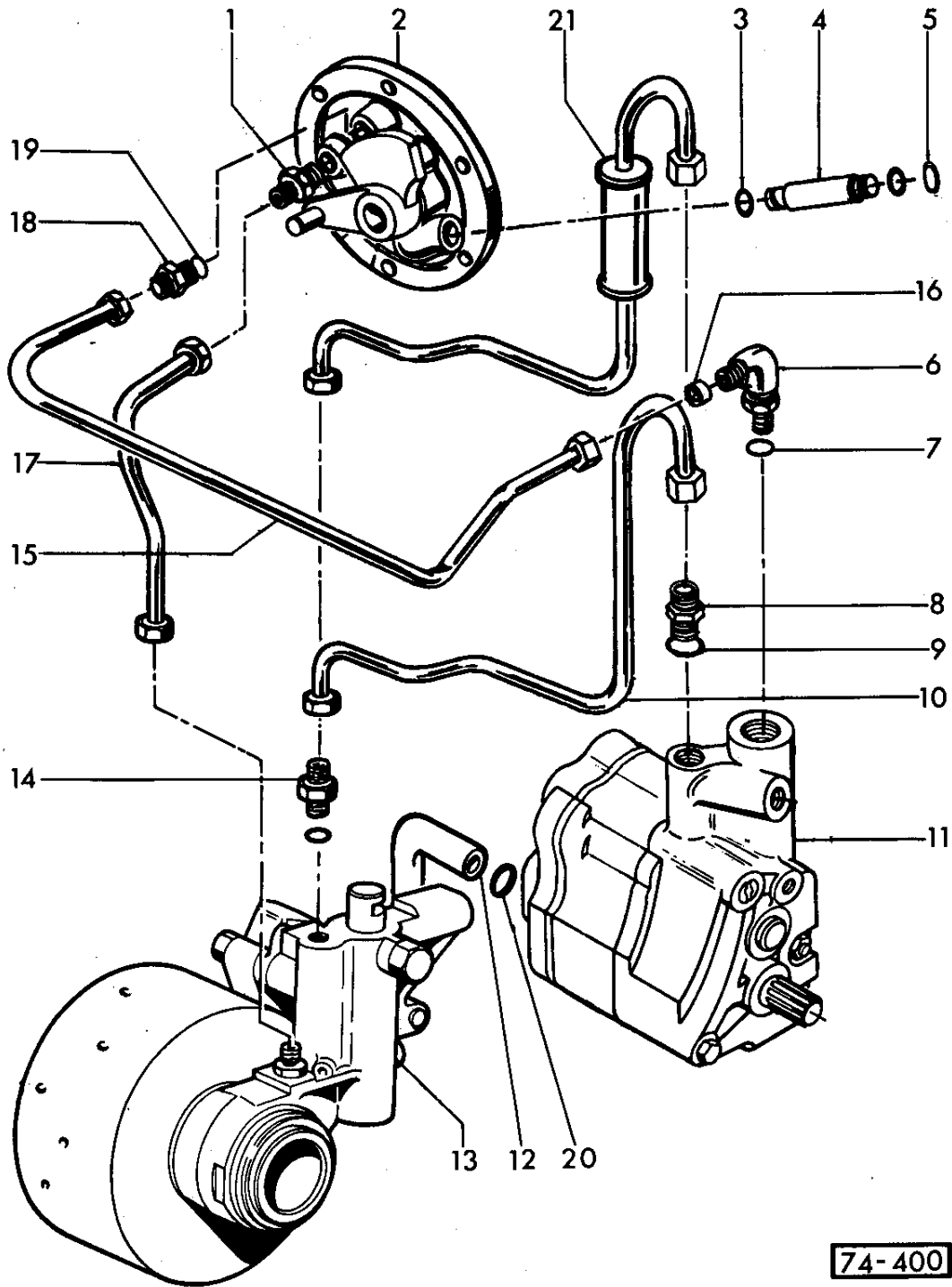

74-400

TUYAUTERIES PRISE DE FORCE INDEPENDANTE
AVEC HYDRAULIQUE AUXILIAIRE N° W 113 089 →

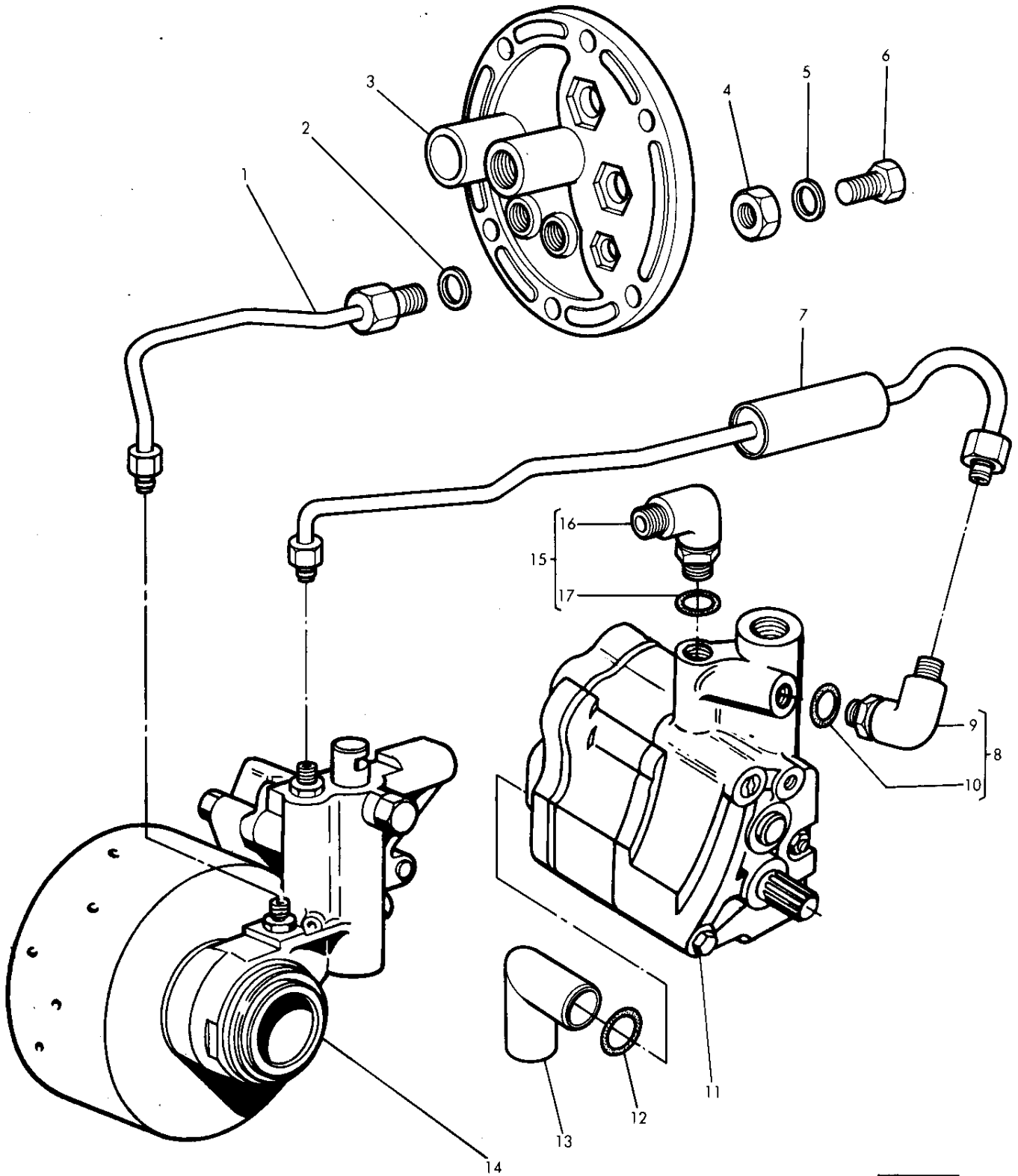

TUYAUTERIES INTERNES HYDRAULIQUE AUXILIAIRE
N° W 113 089 →

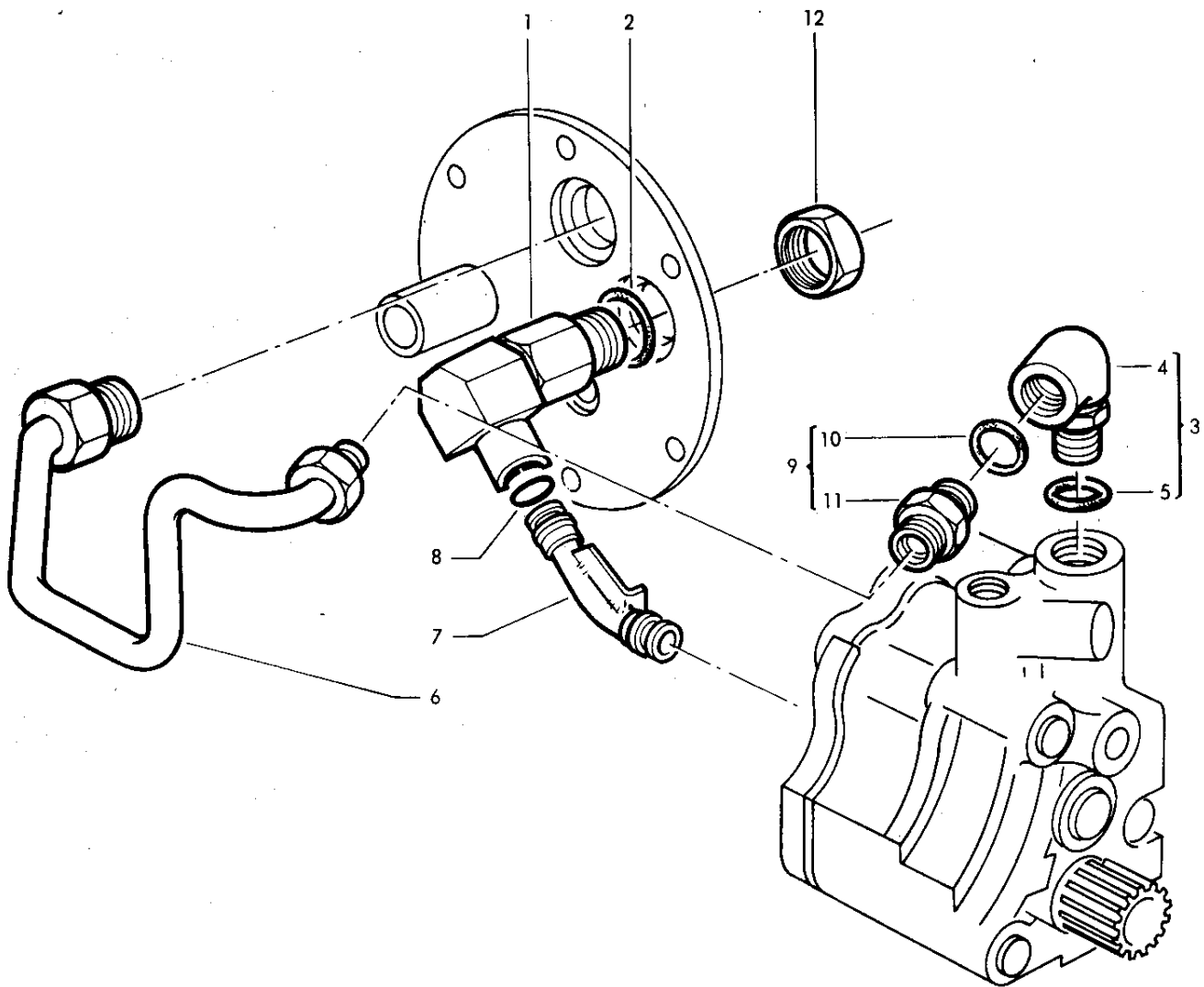

TUYAUTERIE HYDRAULIQUE FREINAGE DE
REMORQUE

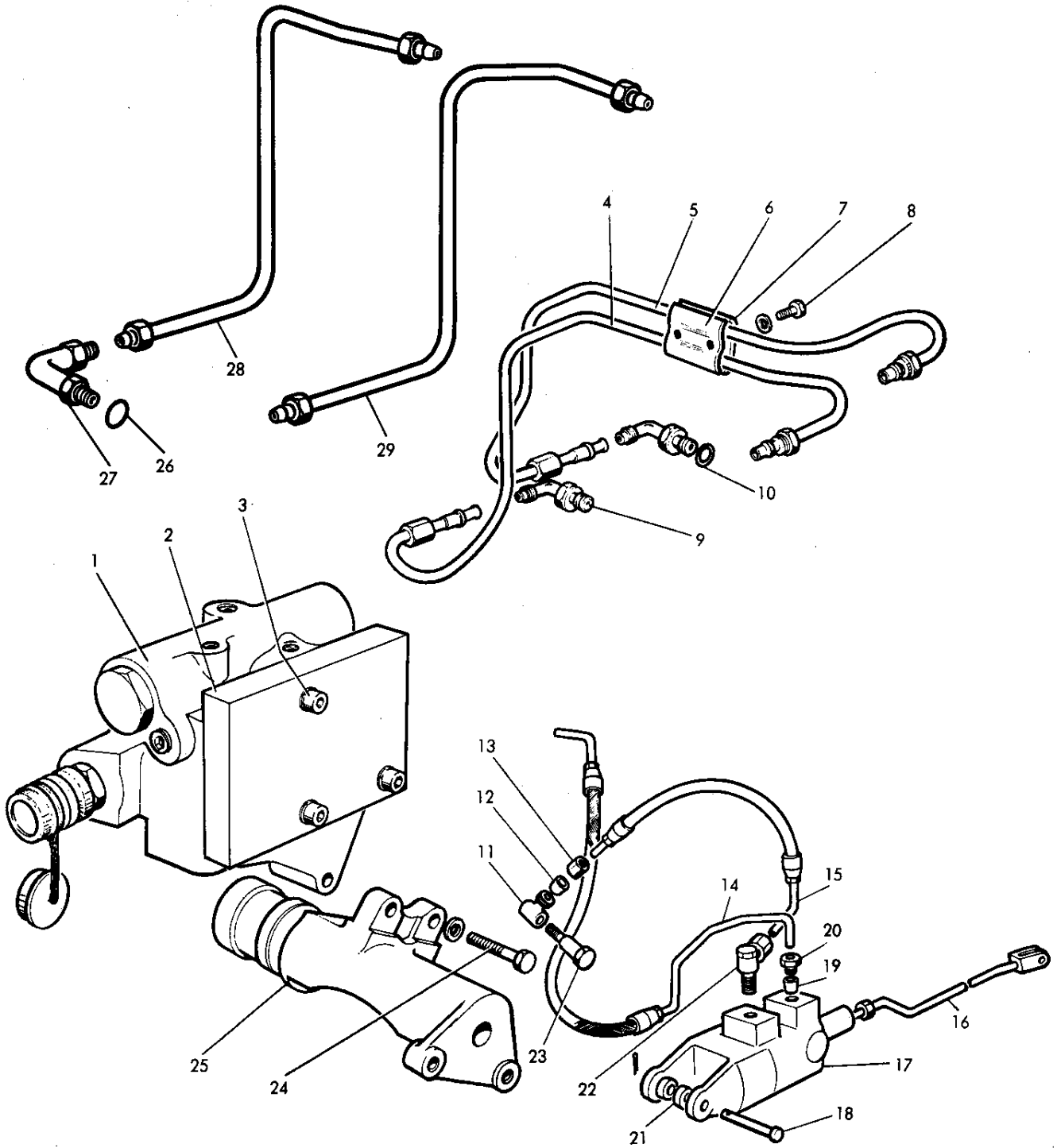

DISTRIBUTEUR DE FREINAGE

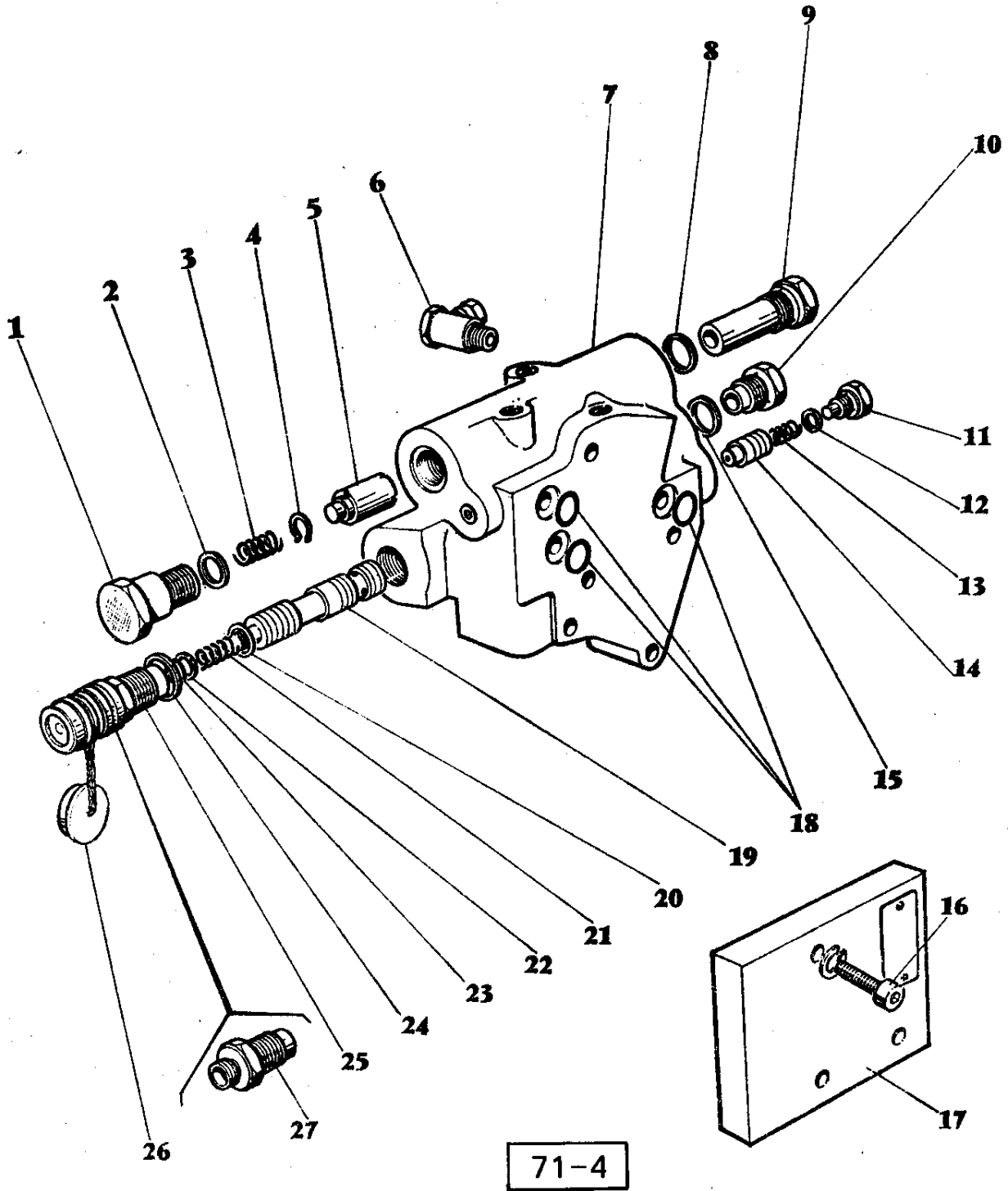

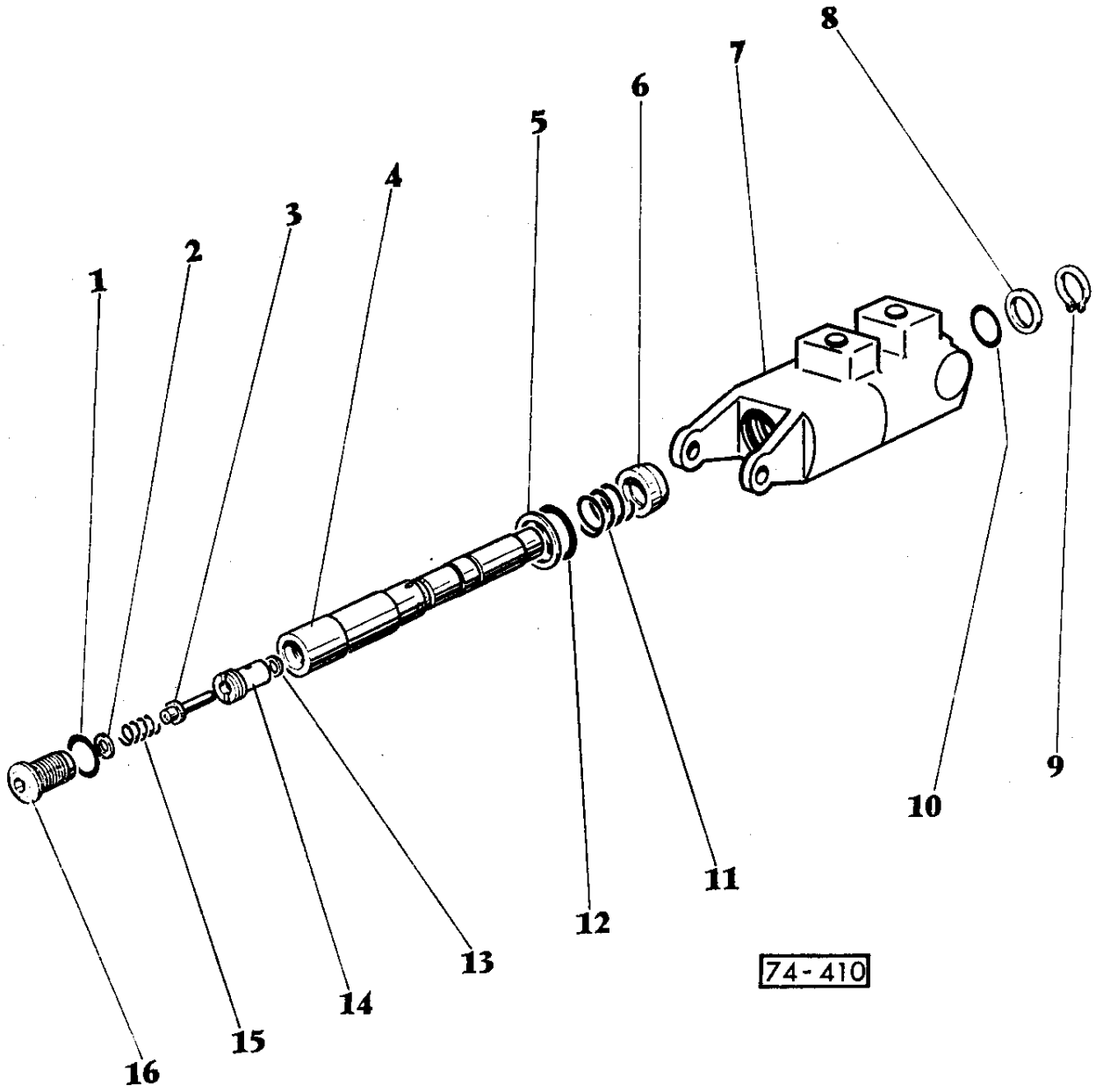

POMPE HYDRAULIQUE DE RELEVAGE → N°

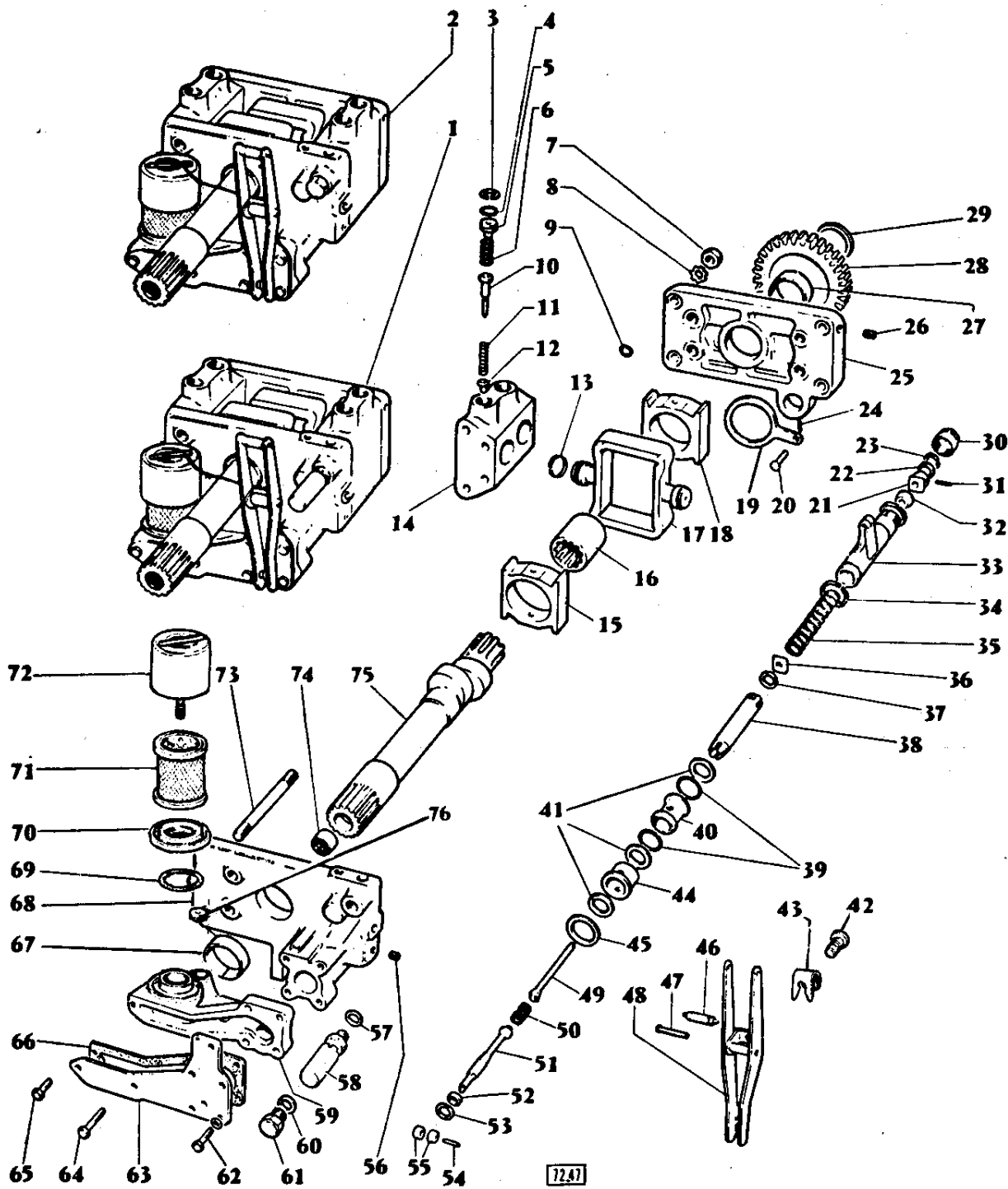

POMPE HYDRAULIQUE DE RELEVAGE MK II

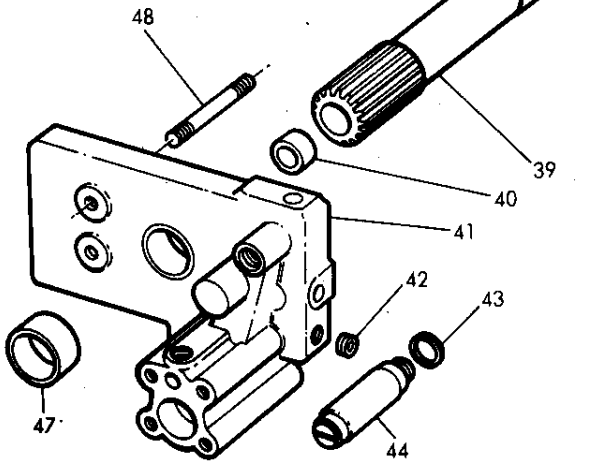
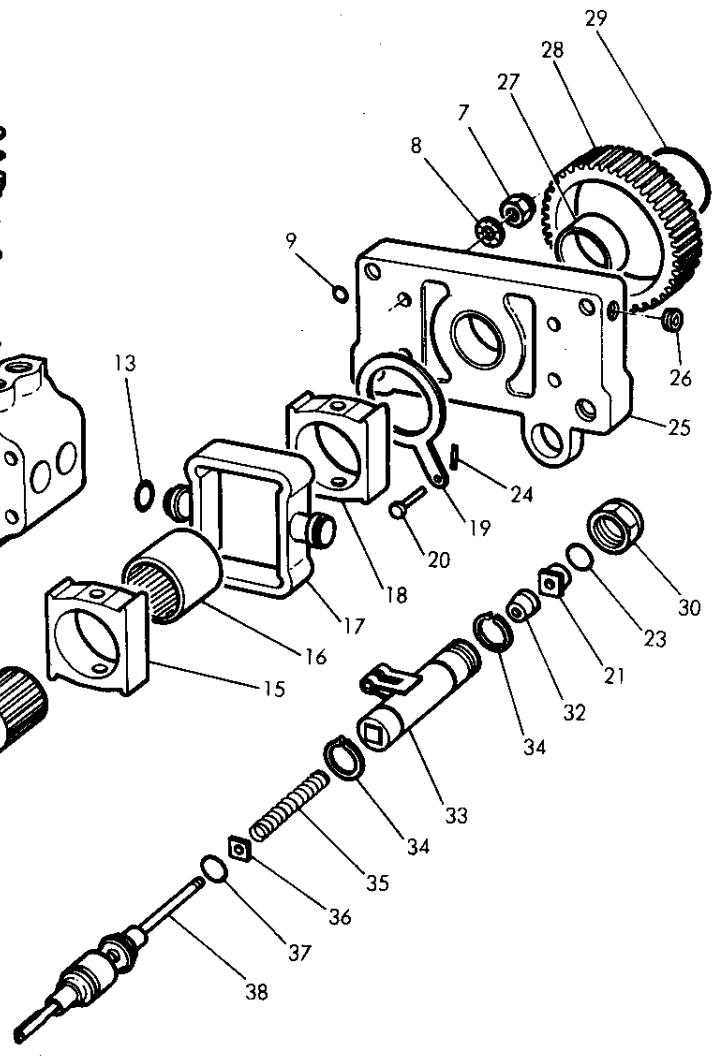
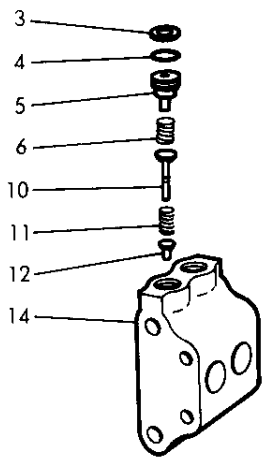
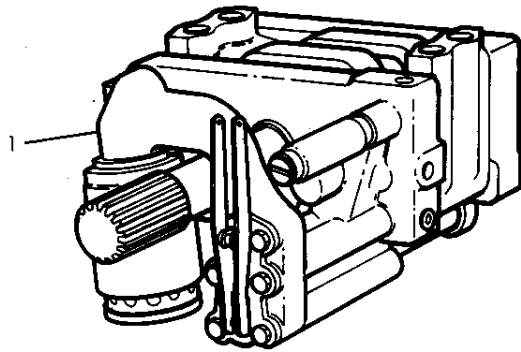

POMPE HYDRAULIQUE DE RELEVAGE MK II (SUITE)

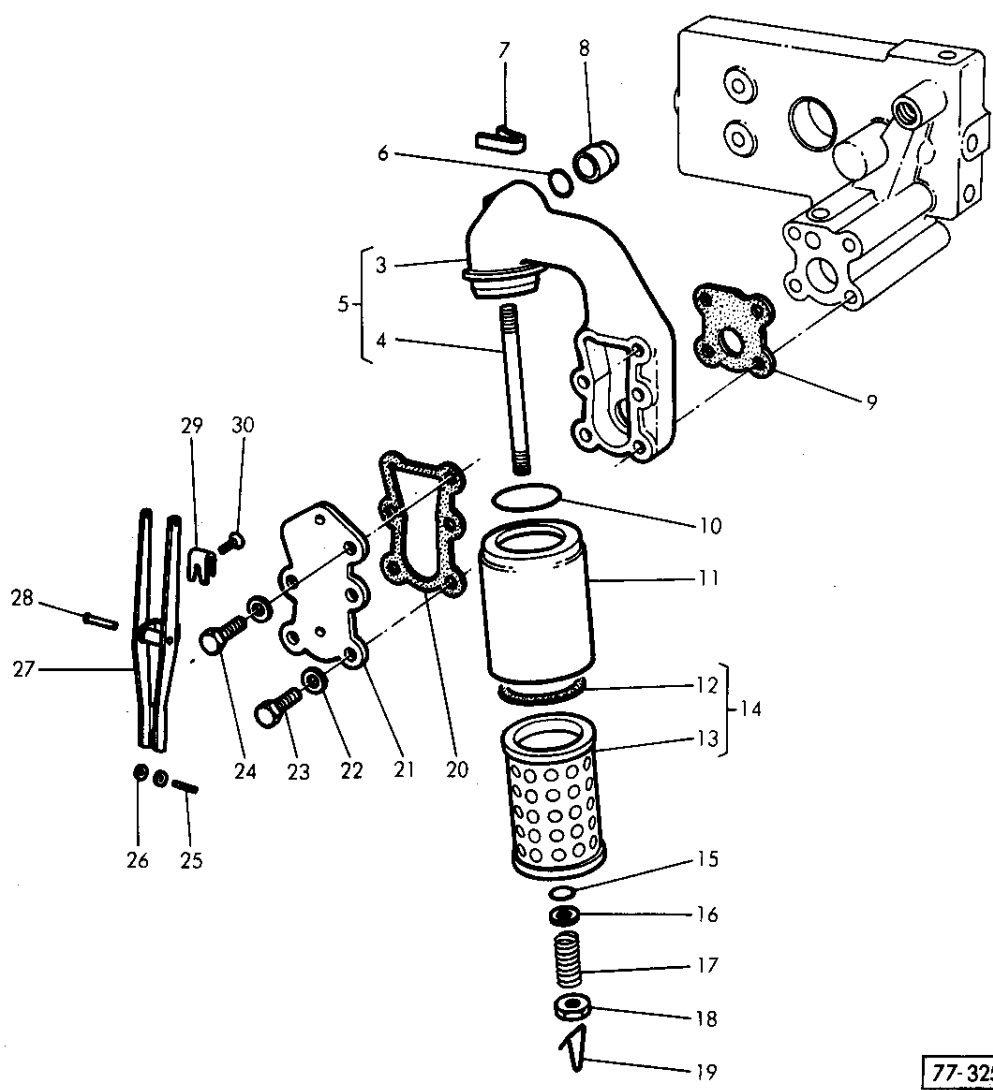
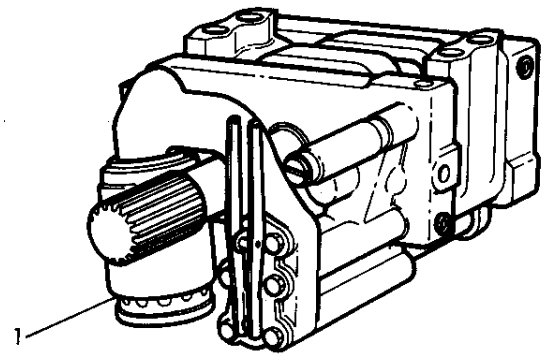

77-325

POMPE HYDRAULIQUE DE RELEVAGE MK III

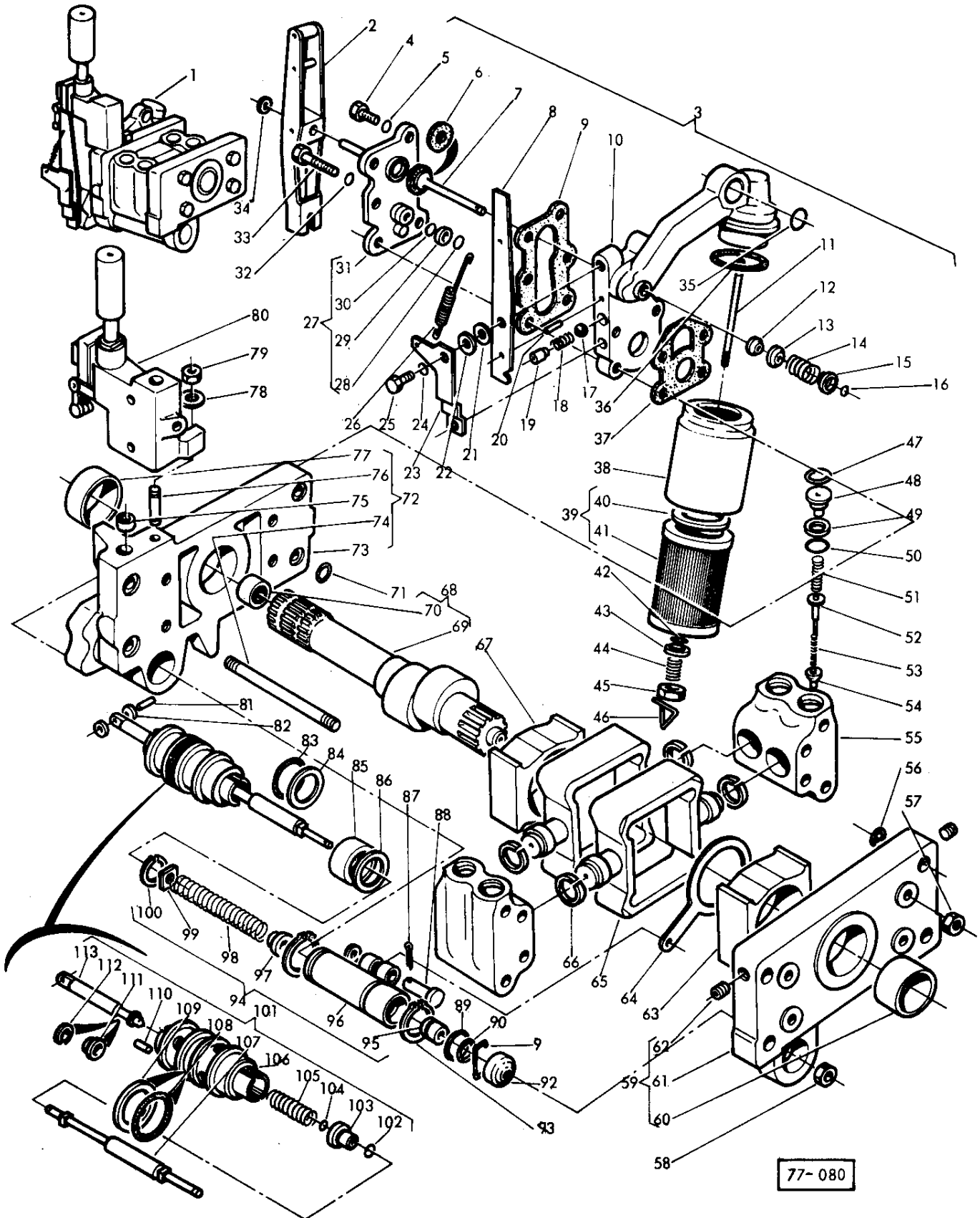

77-080

VALVE DE MODULATION

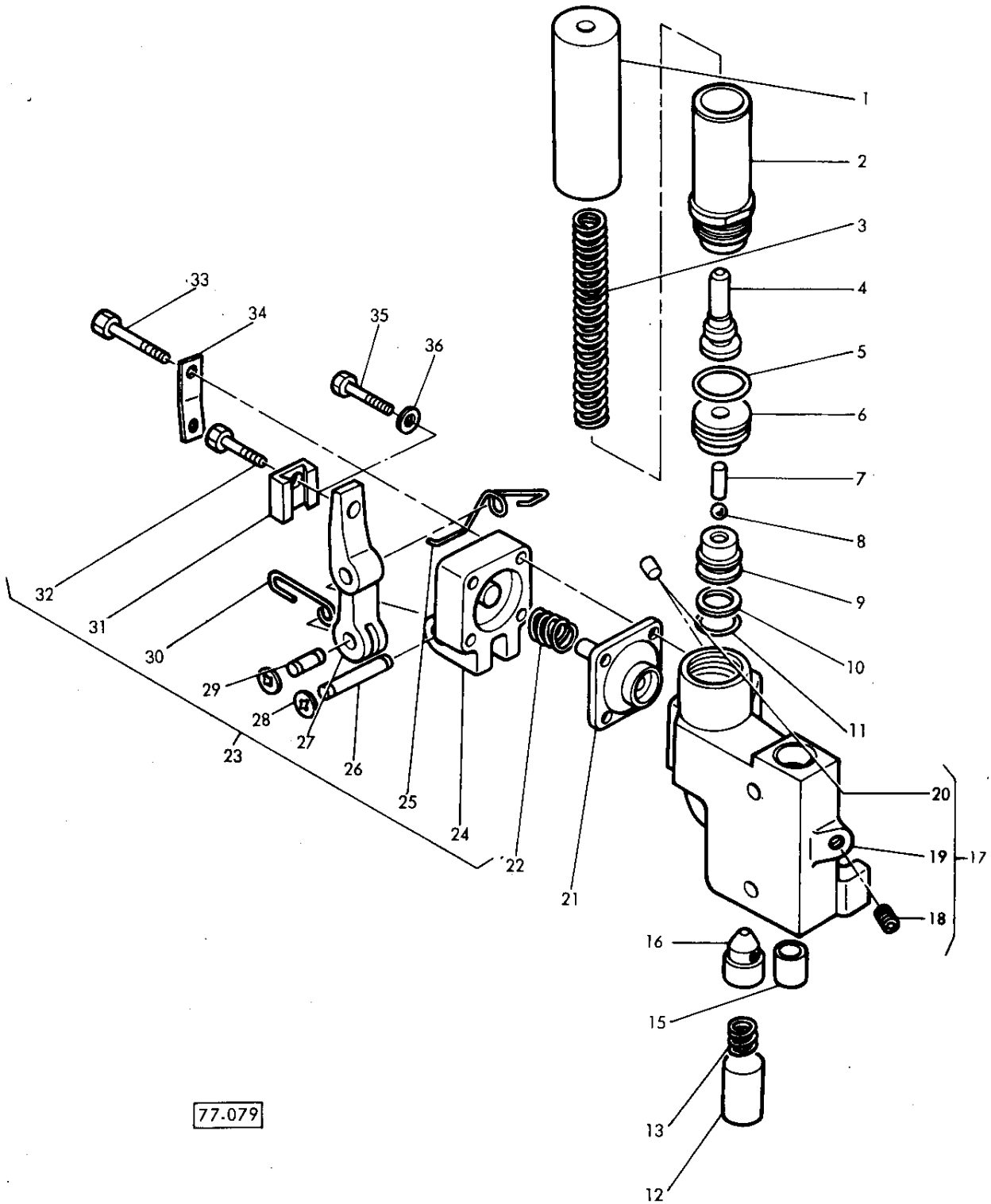

77.079

JEU REPARATION VALVE DE CONTROLE

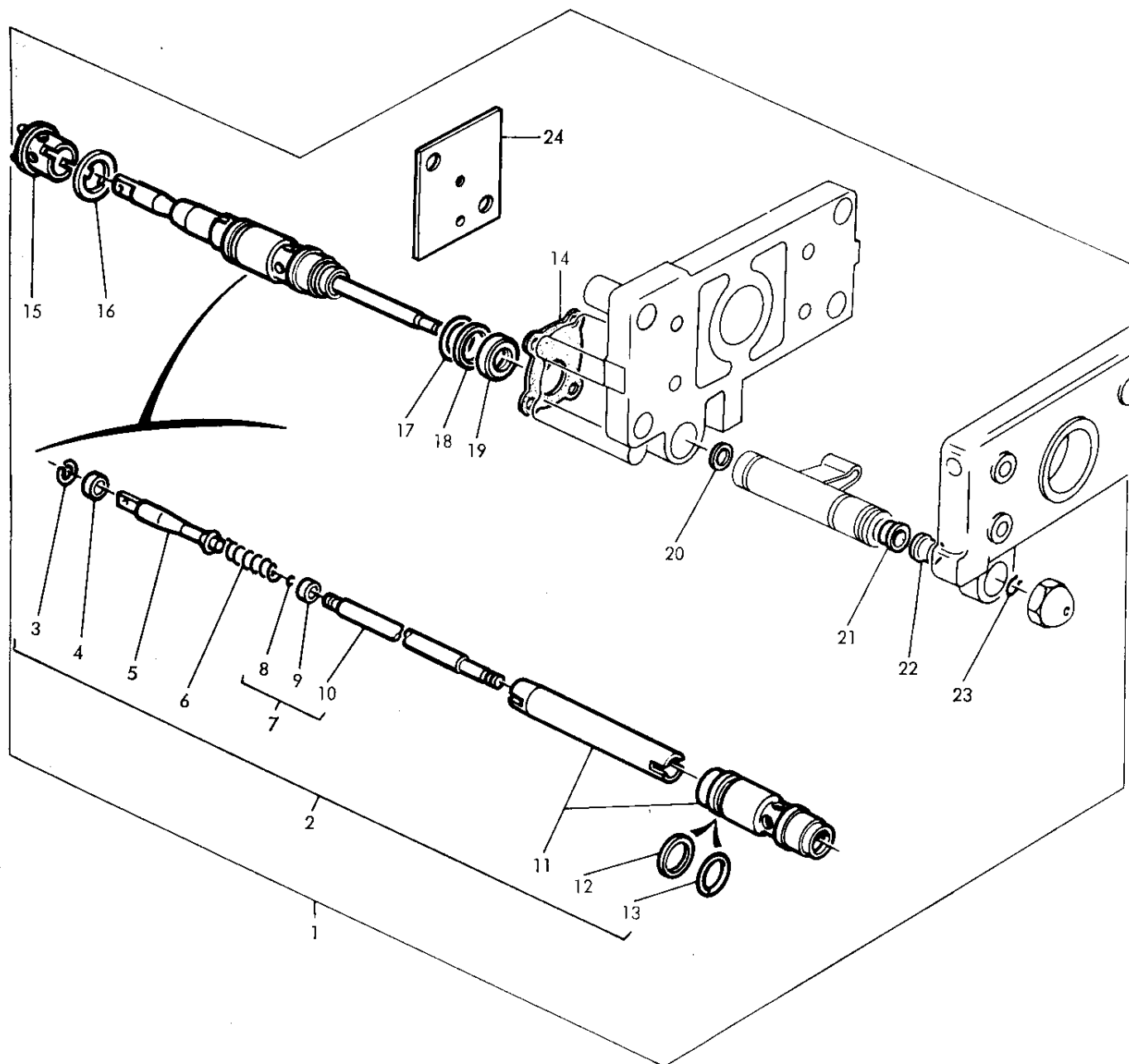

COUVERCLE HYDRAULIQUE

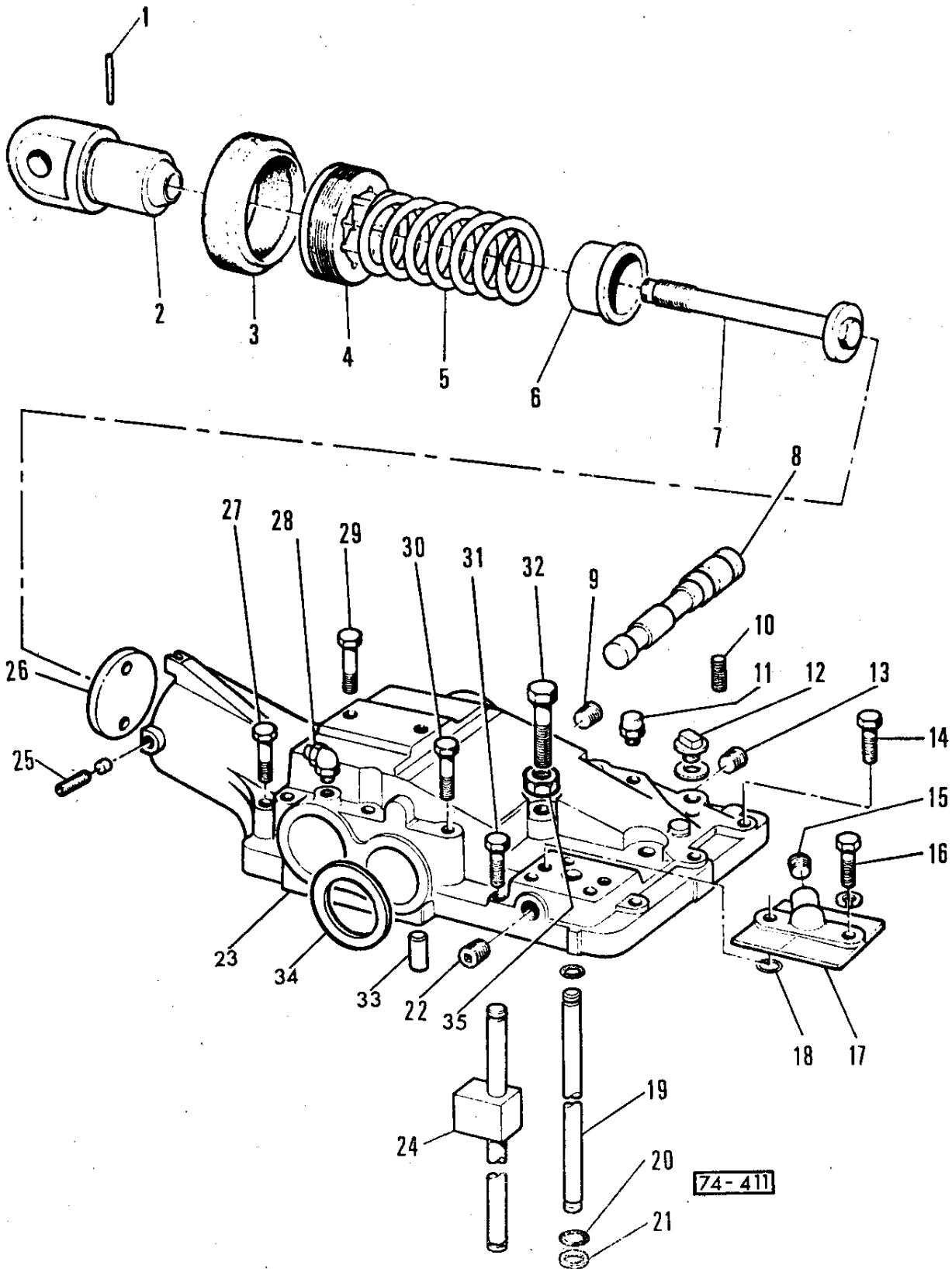

74-411

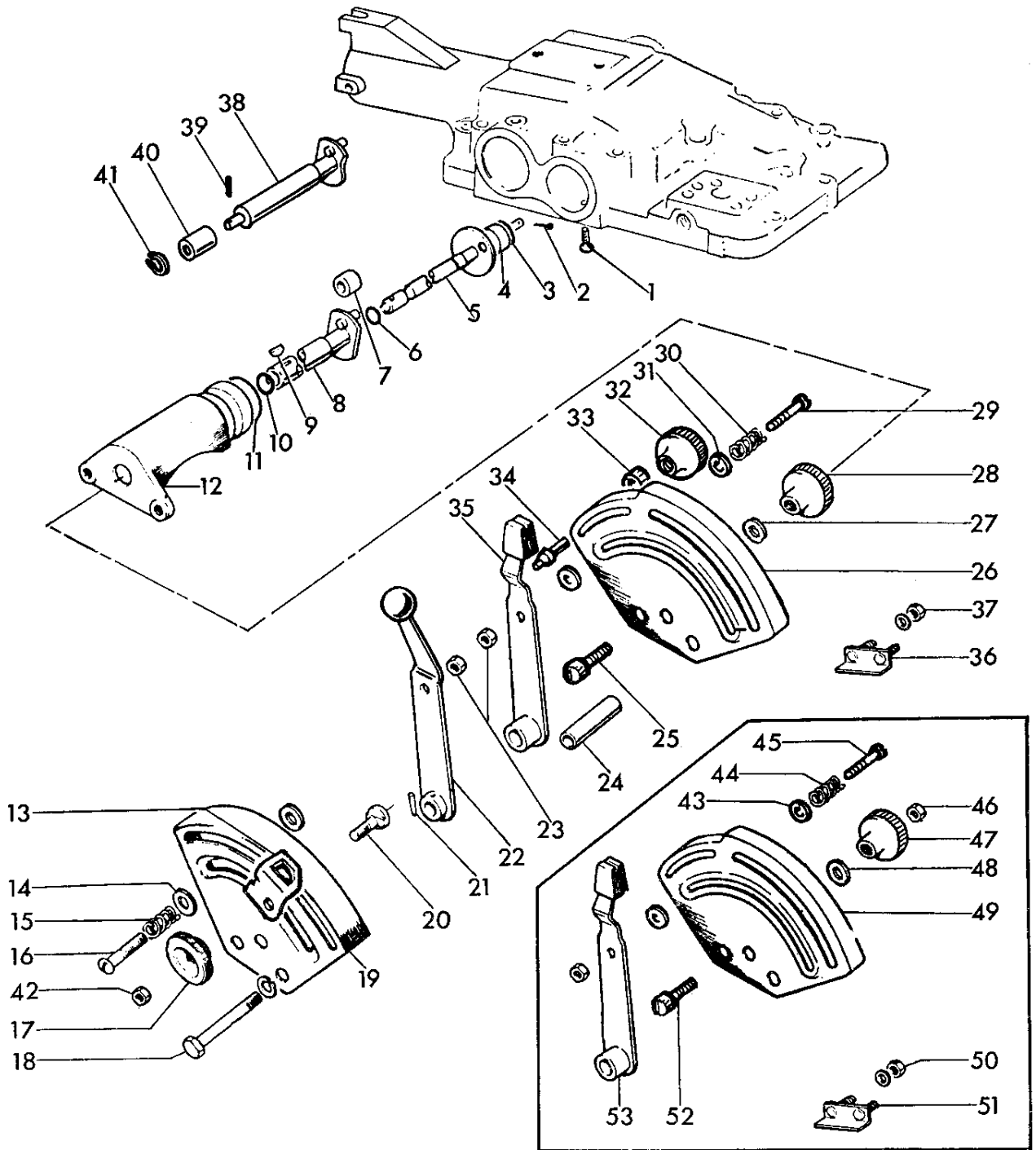

SECTEUR DE RELEVAGE - ETROIT
(sans modulation de pression)

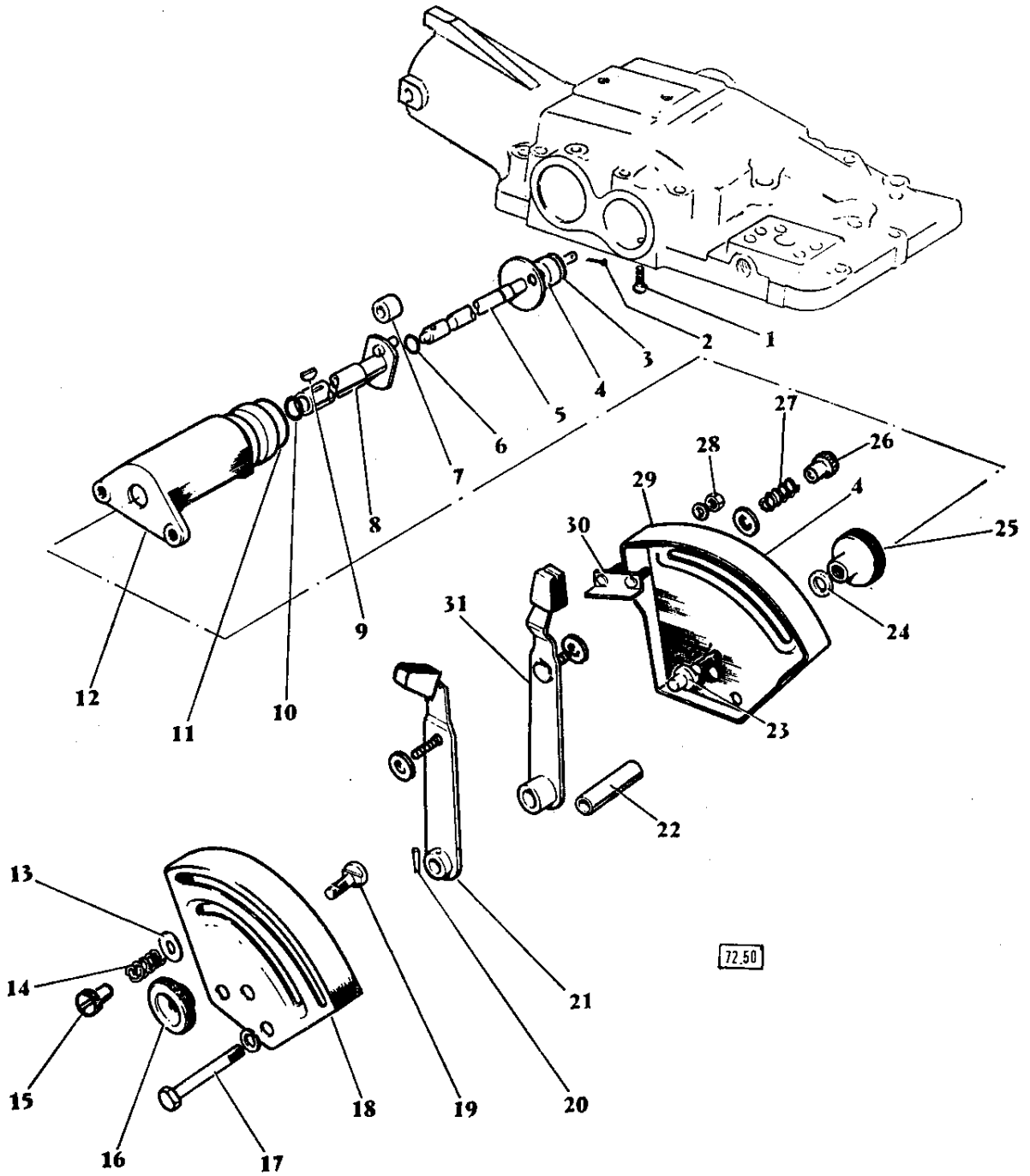

MODULATION DE PRESSION, REPONSE

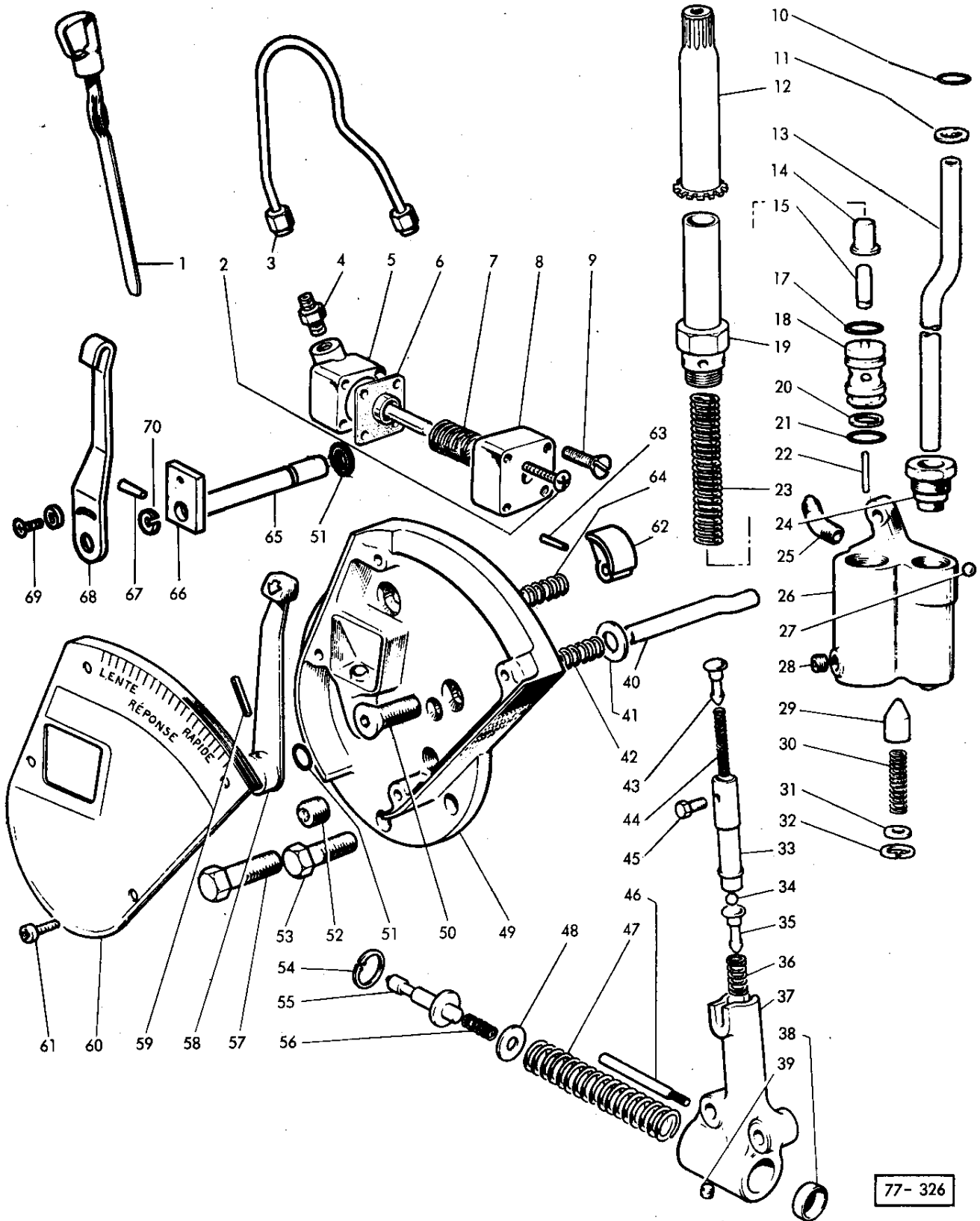

BRAS DE RELEVAGE

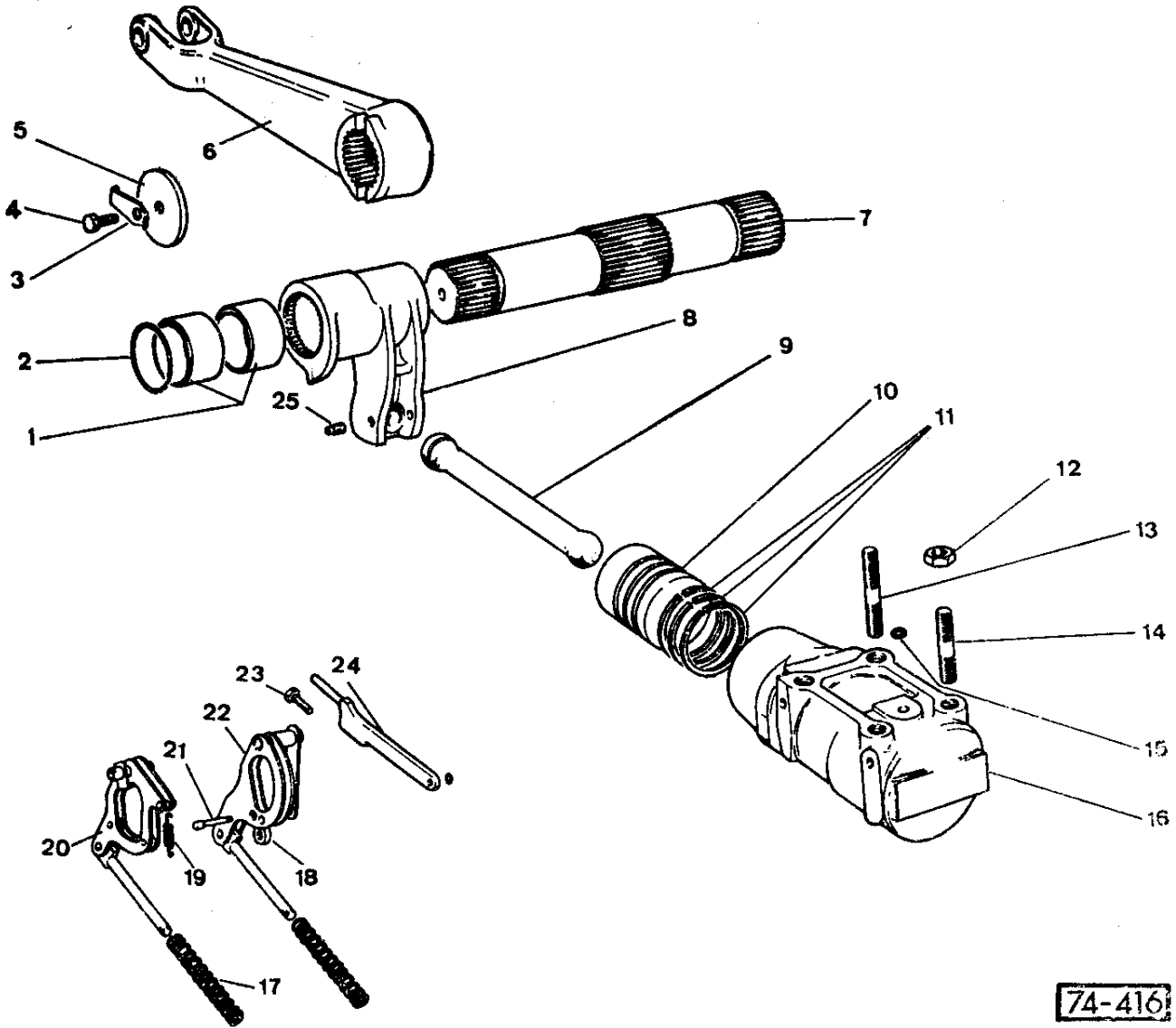

74-416

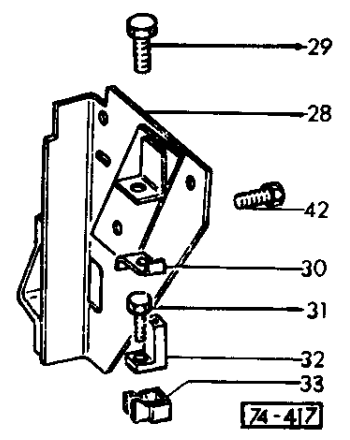
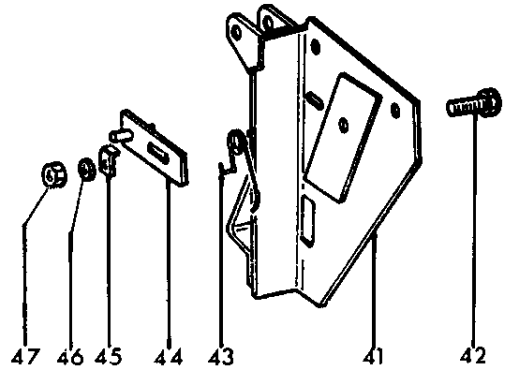
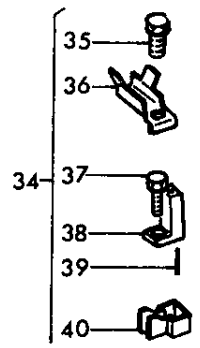
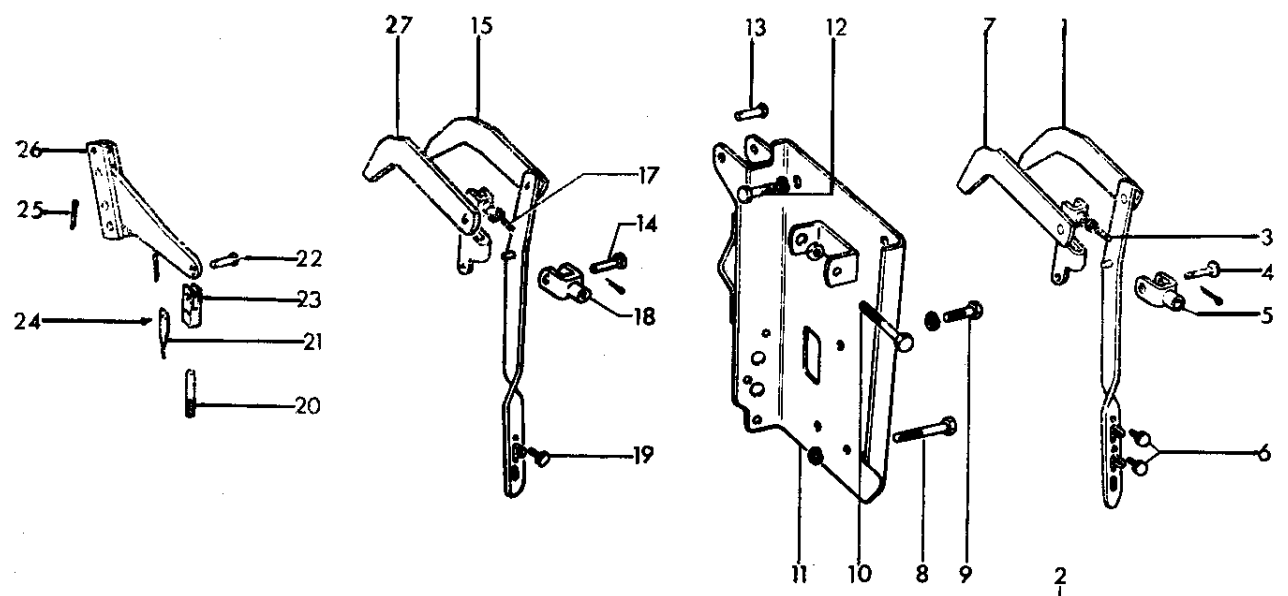

ATTELAGE (STANDARD)

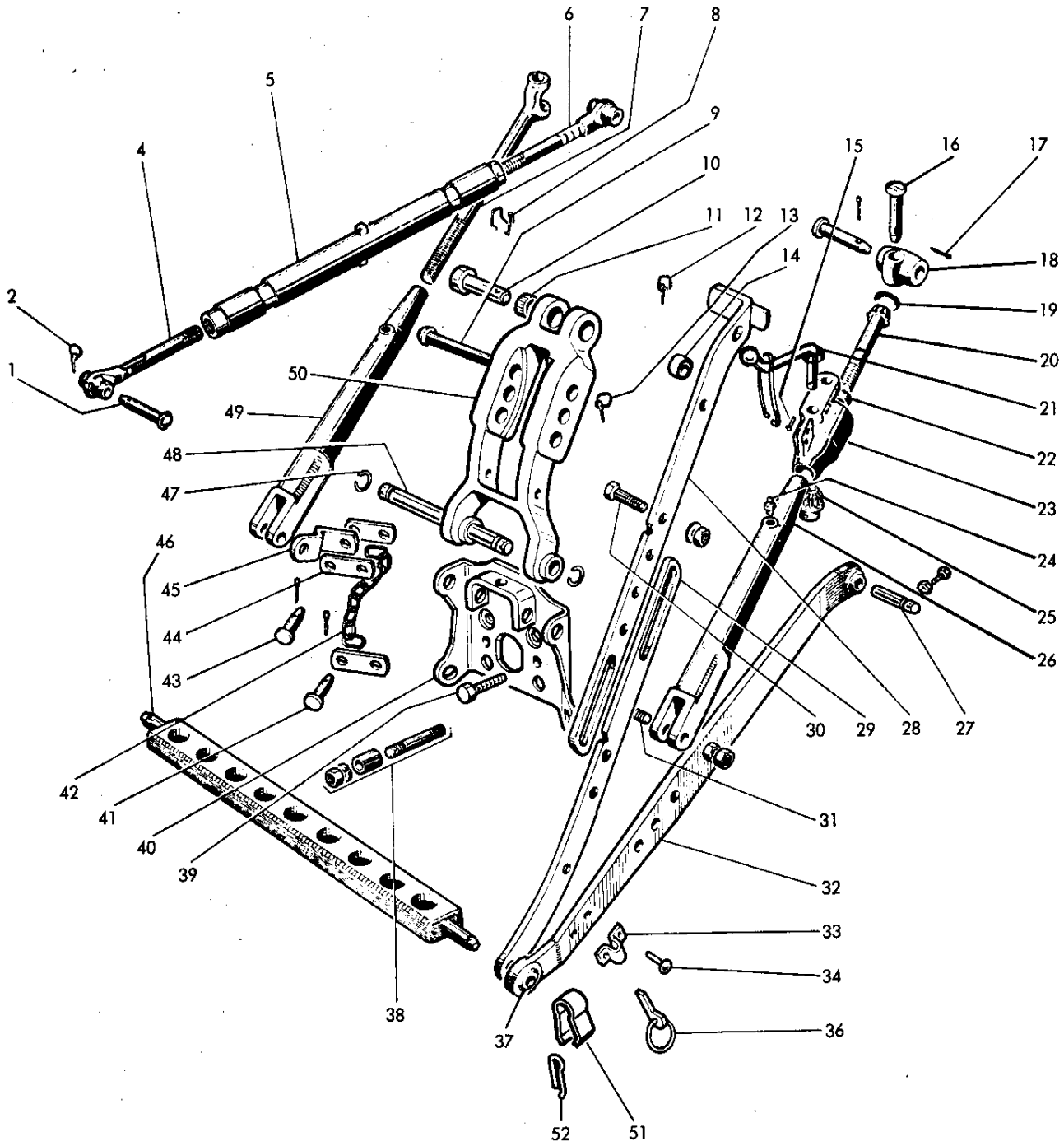

ATTELAGE (ETROIT)

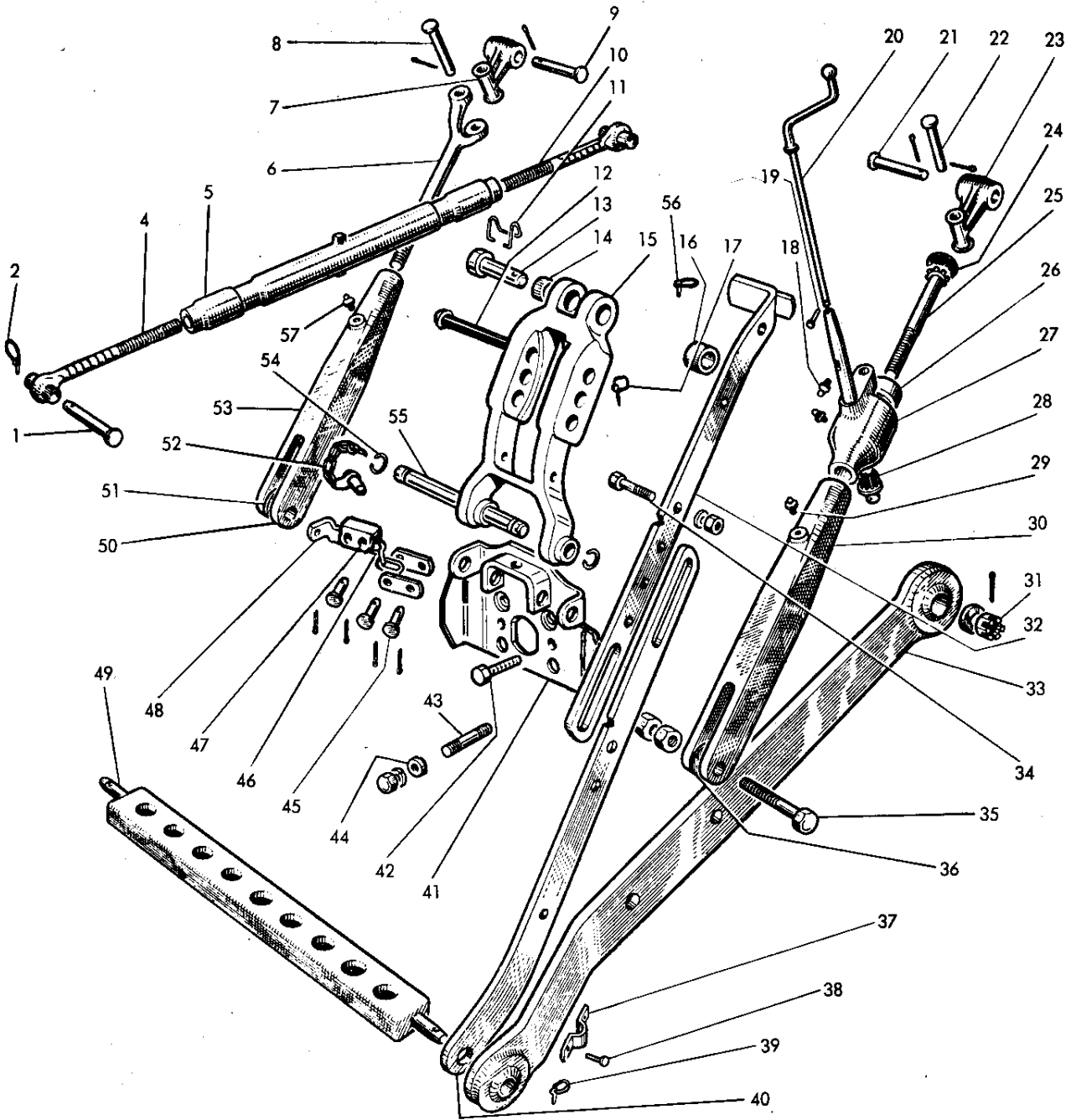

CALANDRE

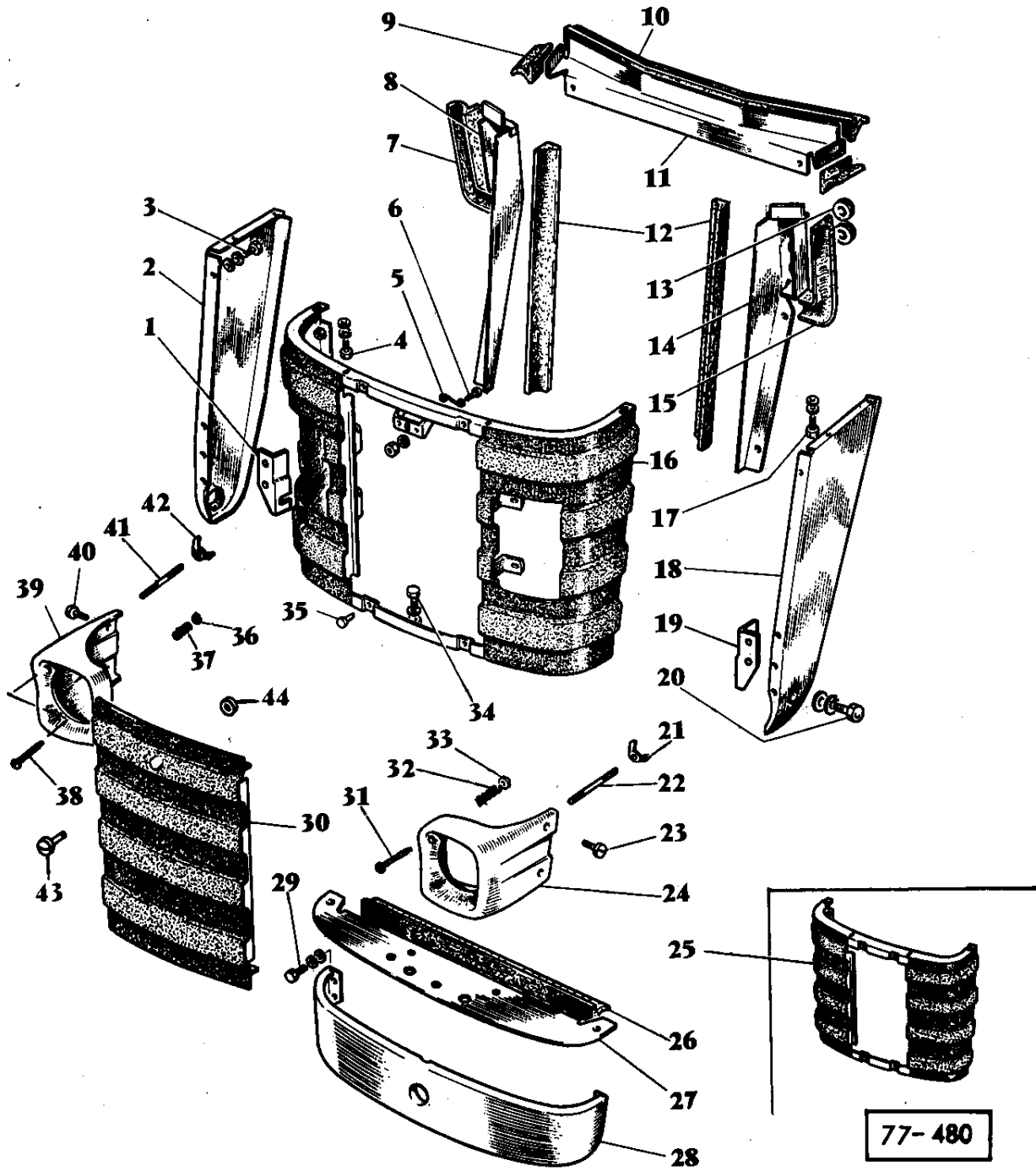

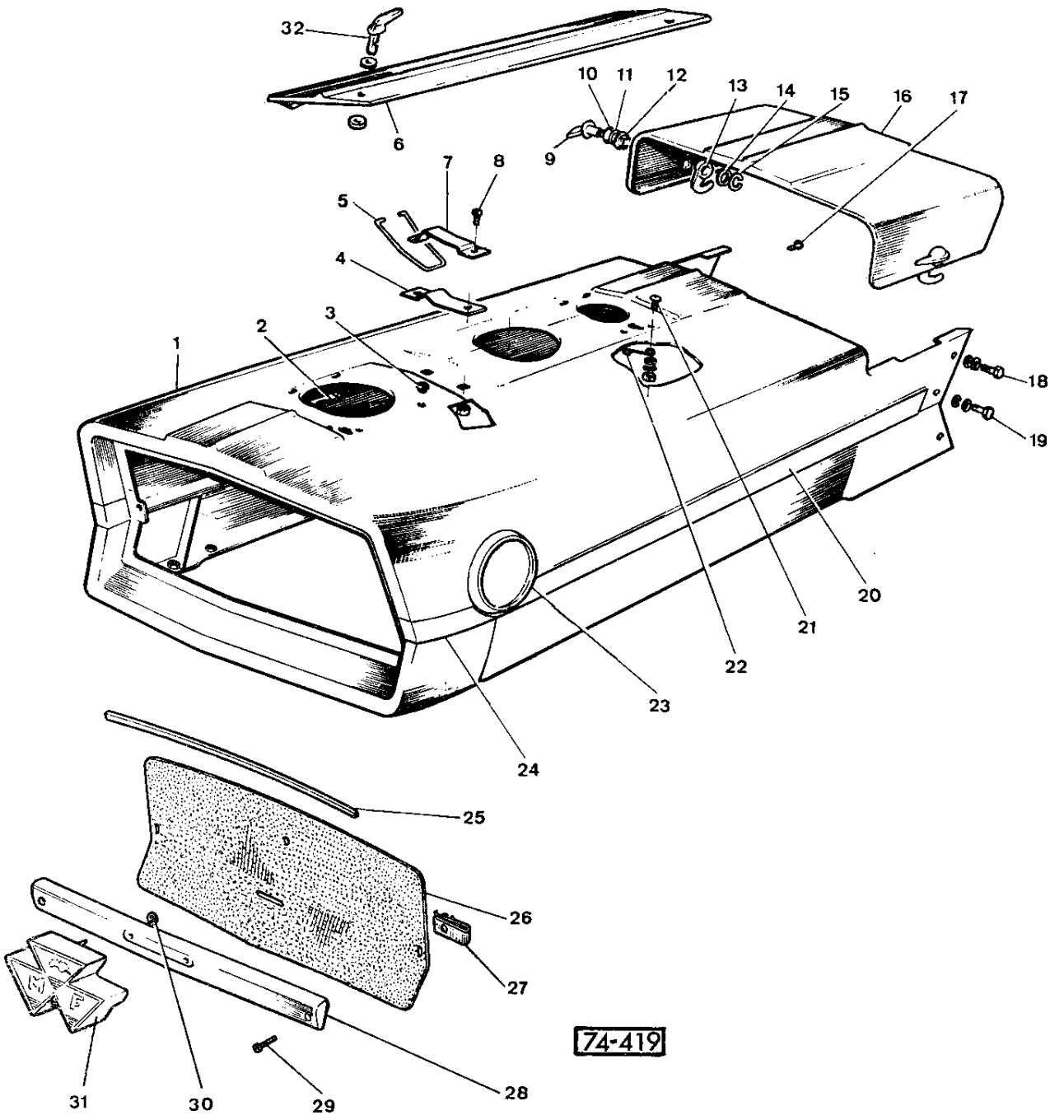

74-419

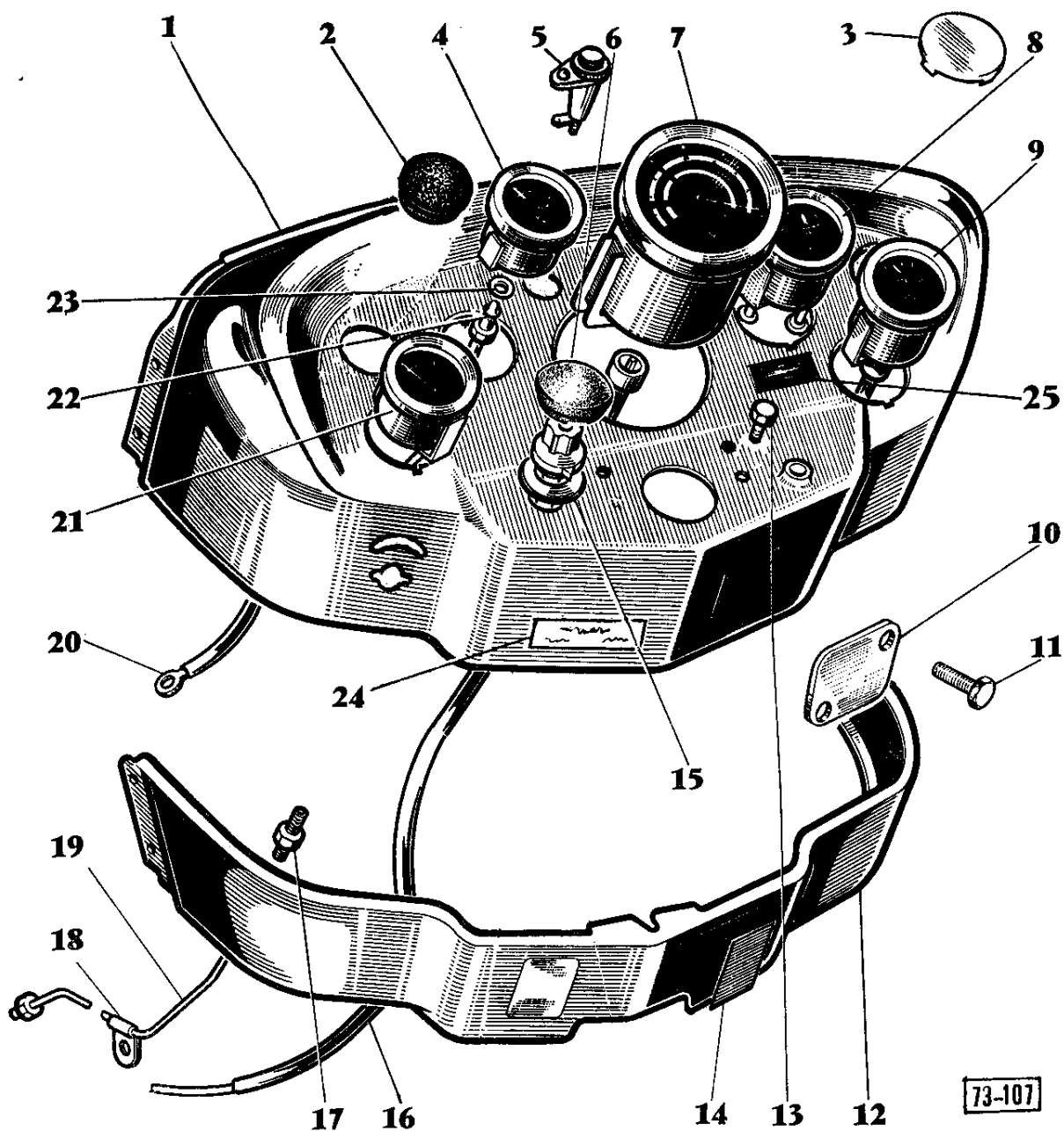

73-107

AILES - STANDARD

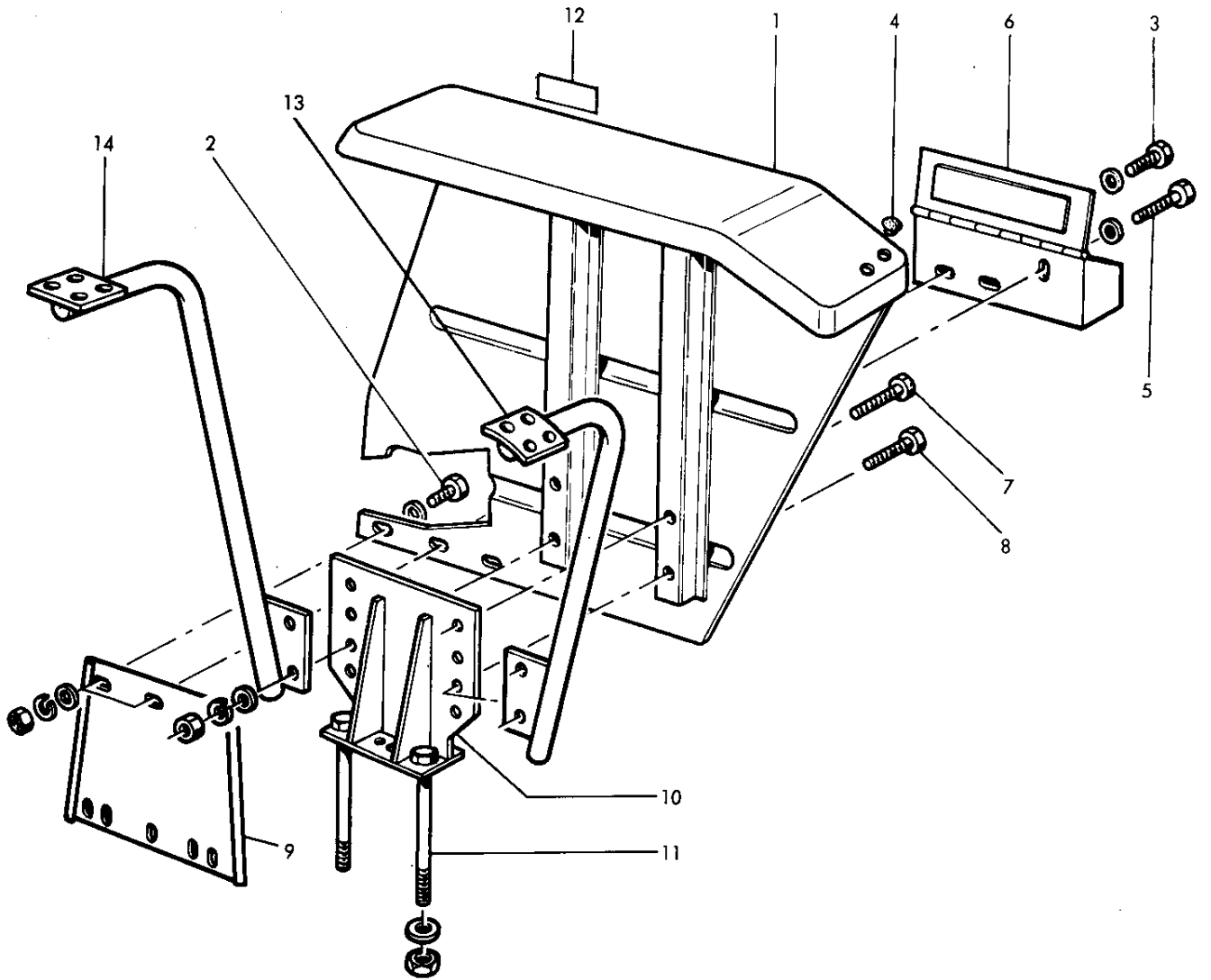

CADRE DE SECURITE

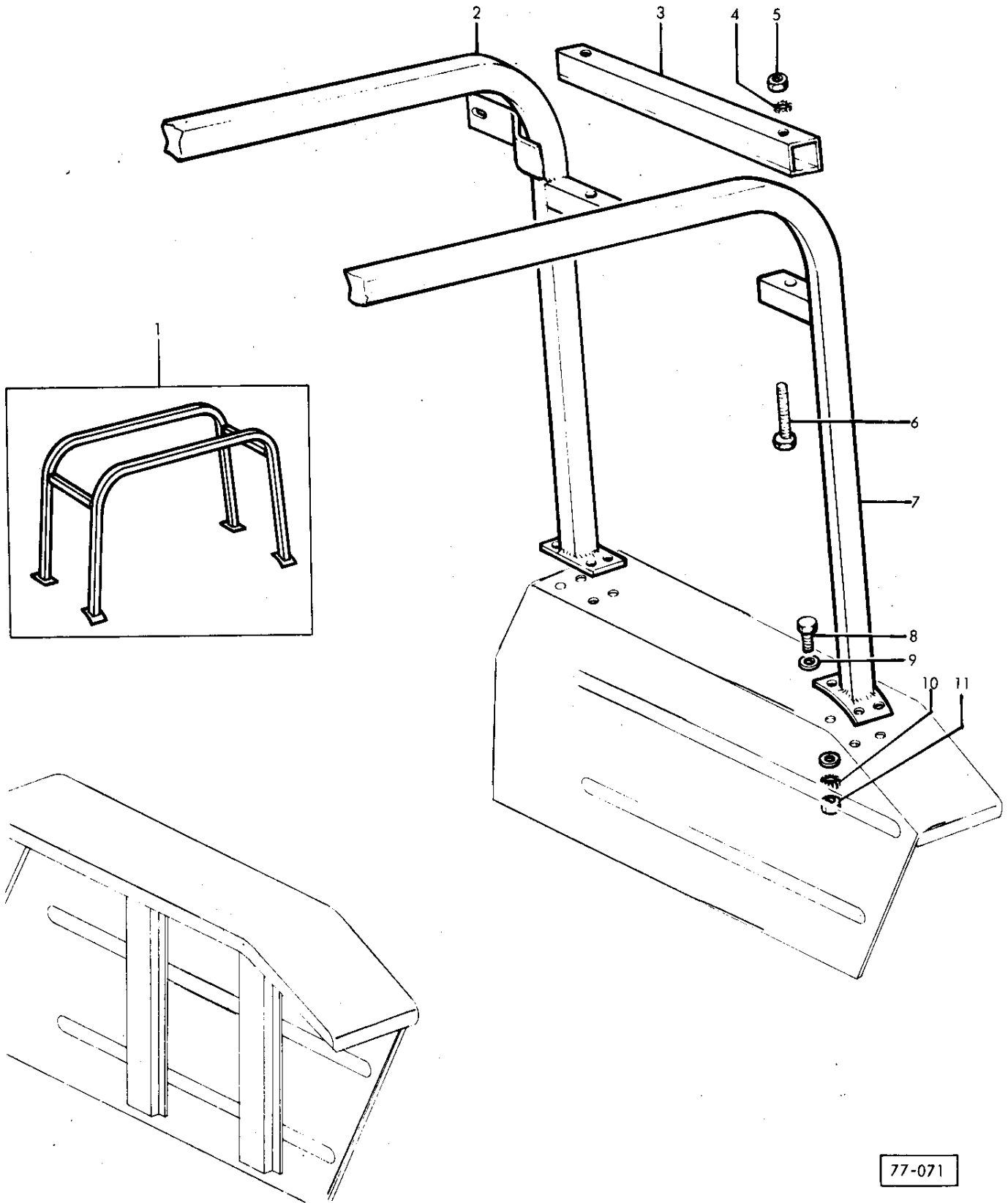

MARCHEPIEDS

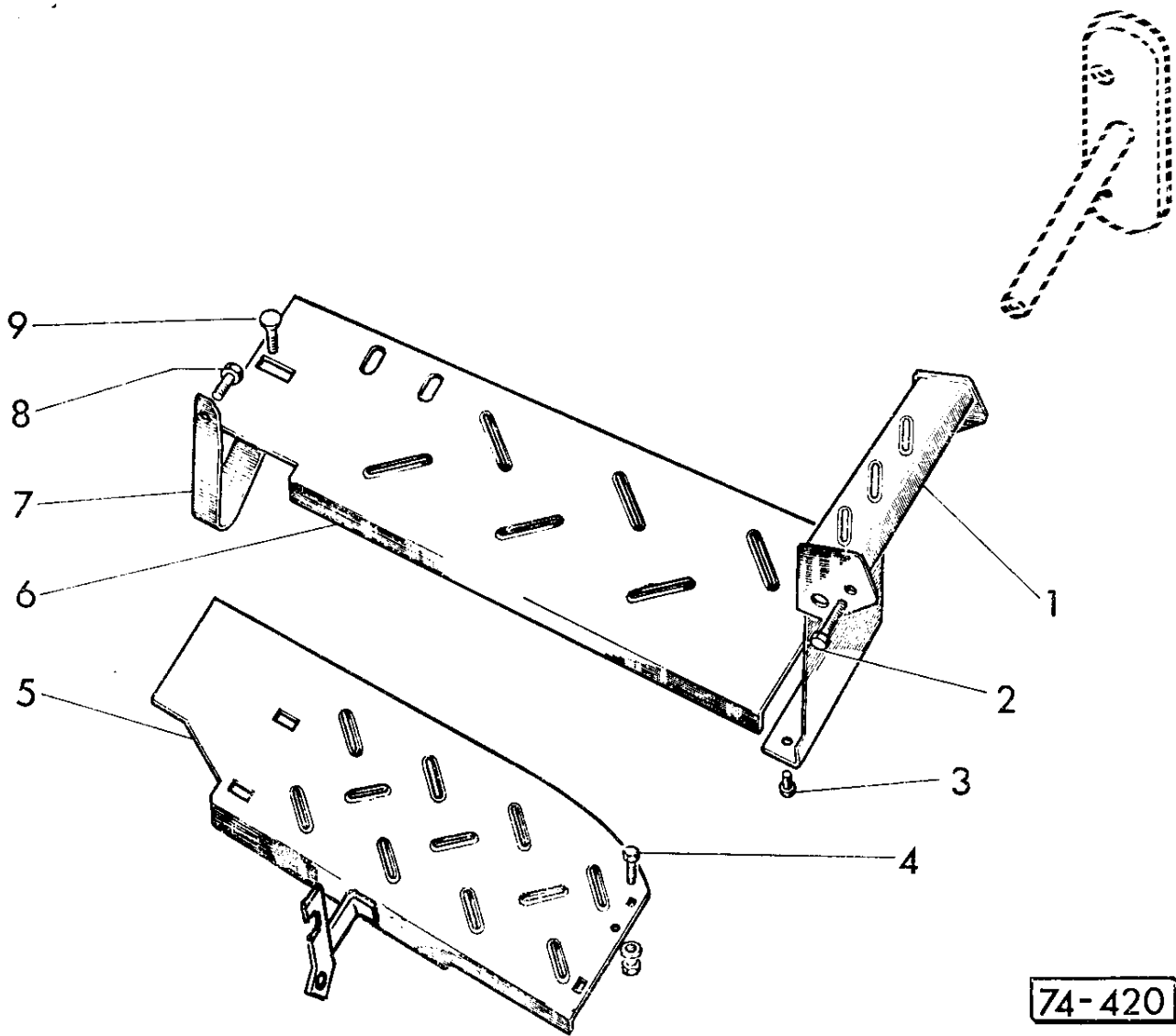

74-420

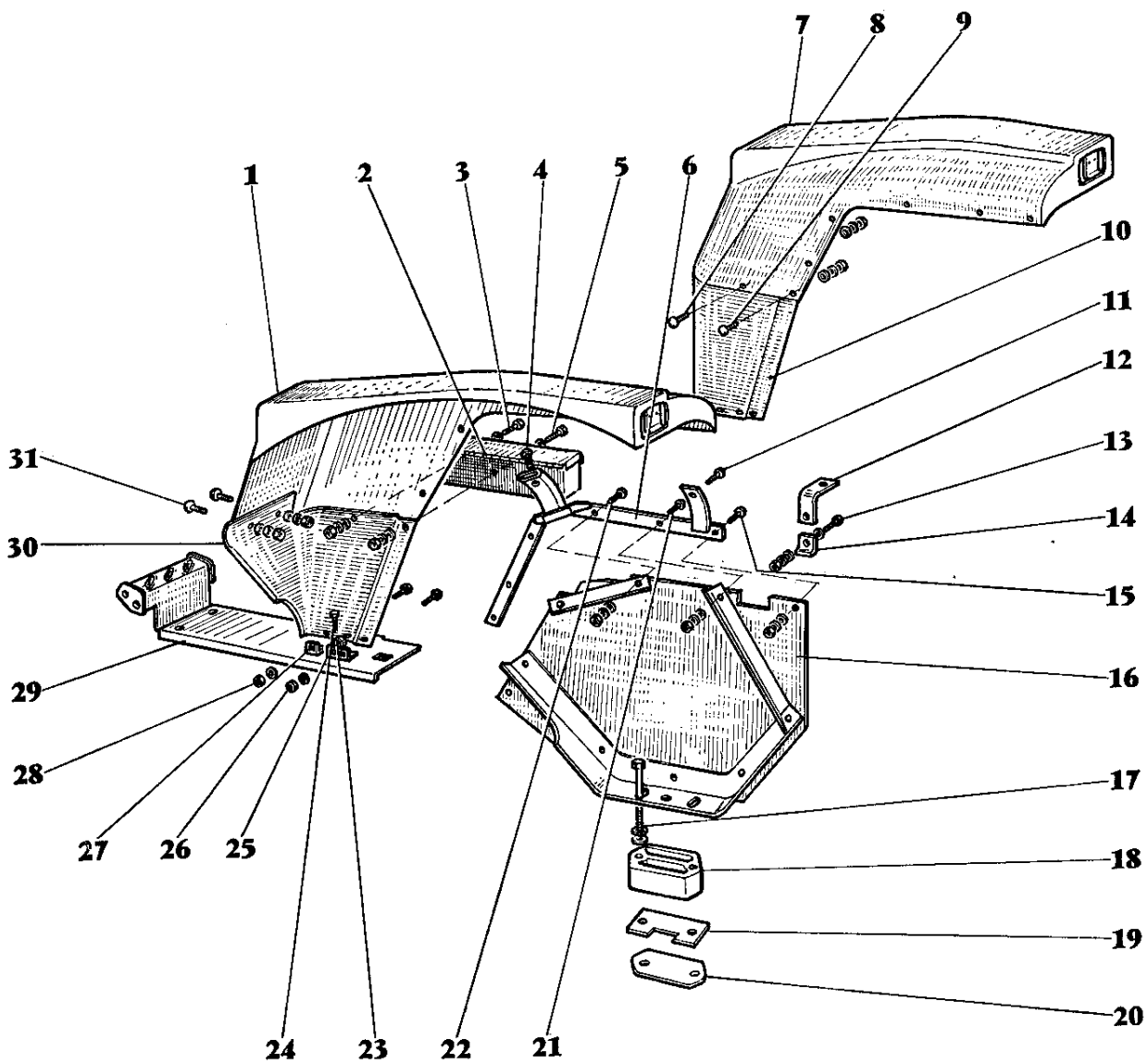

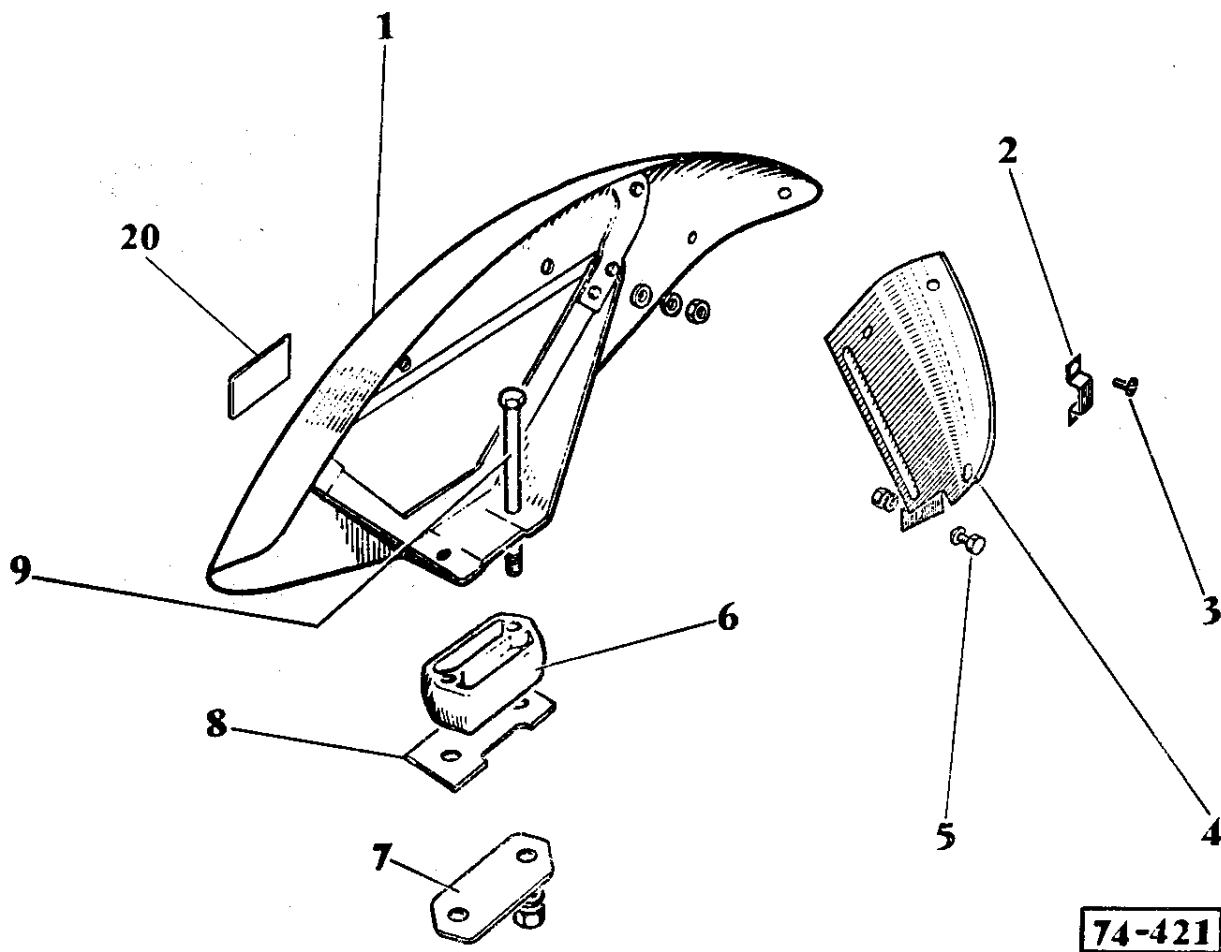
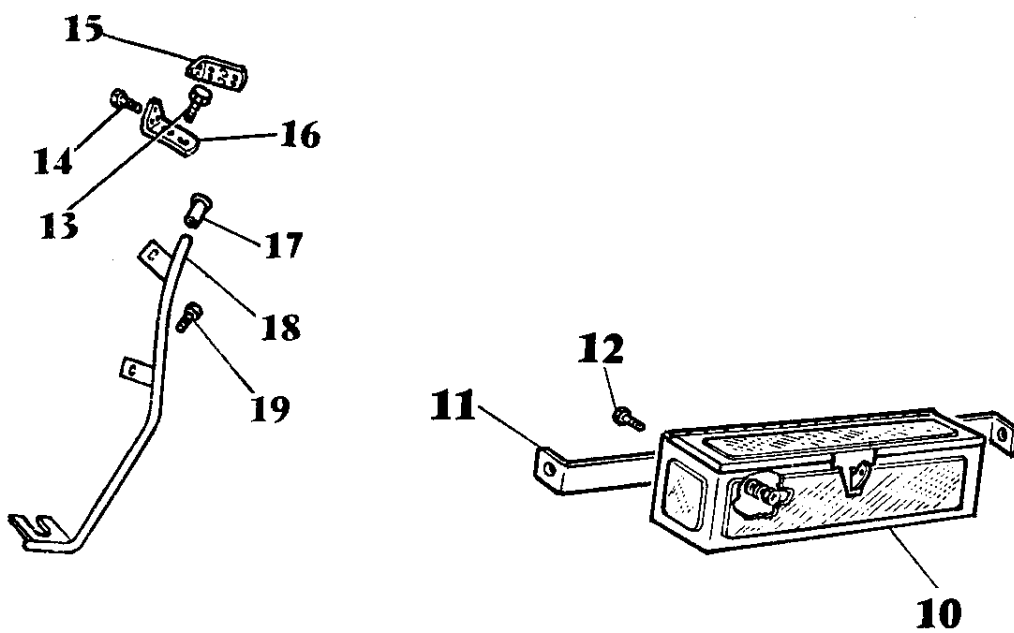

74-421

SIEGE SABLE

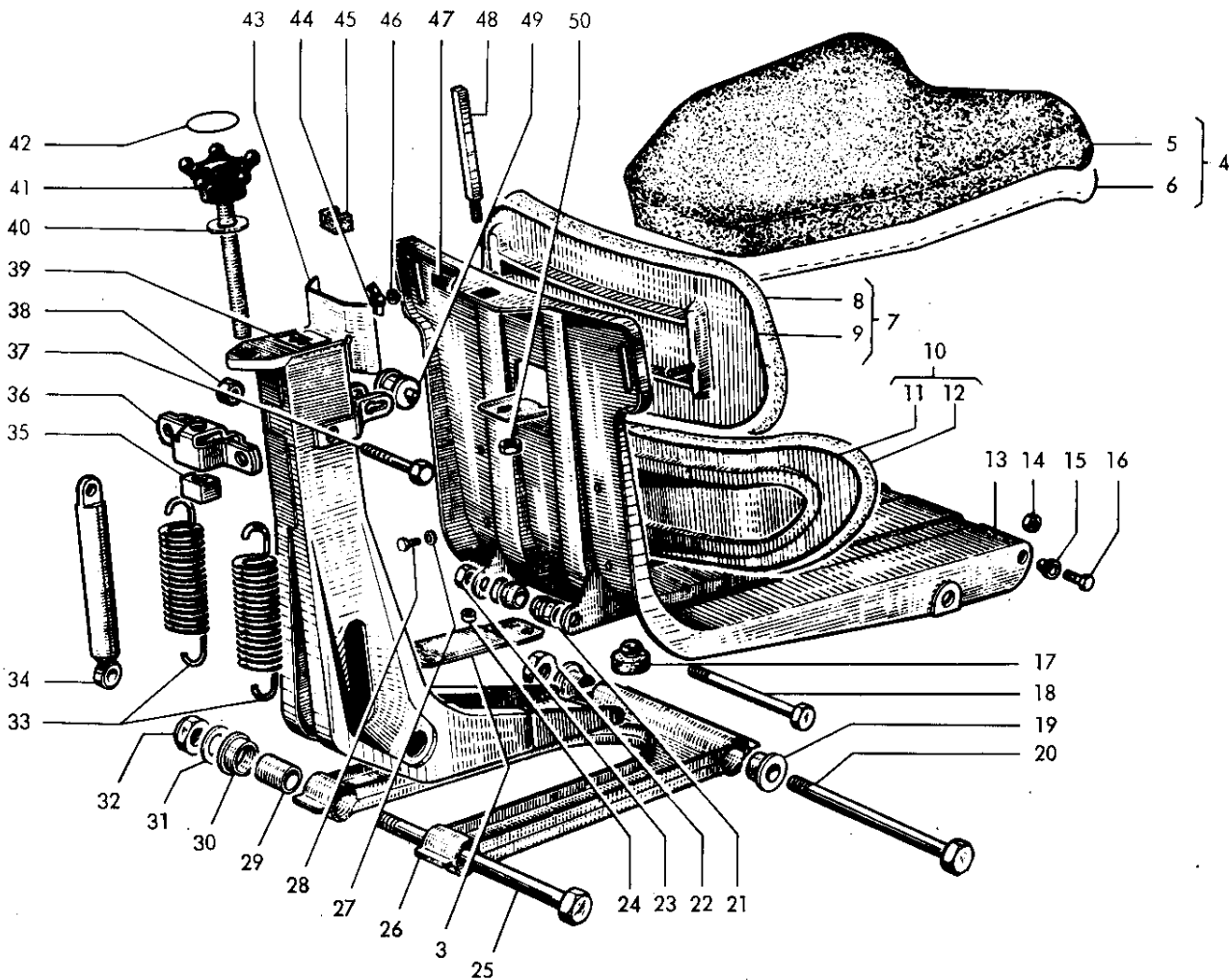
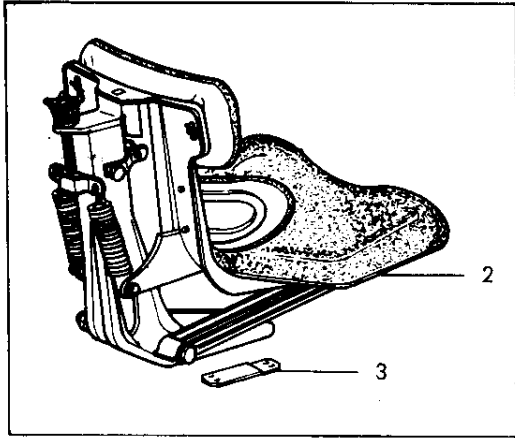

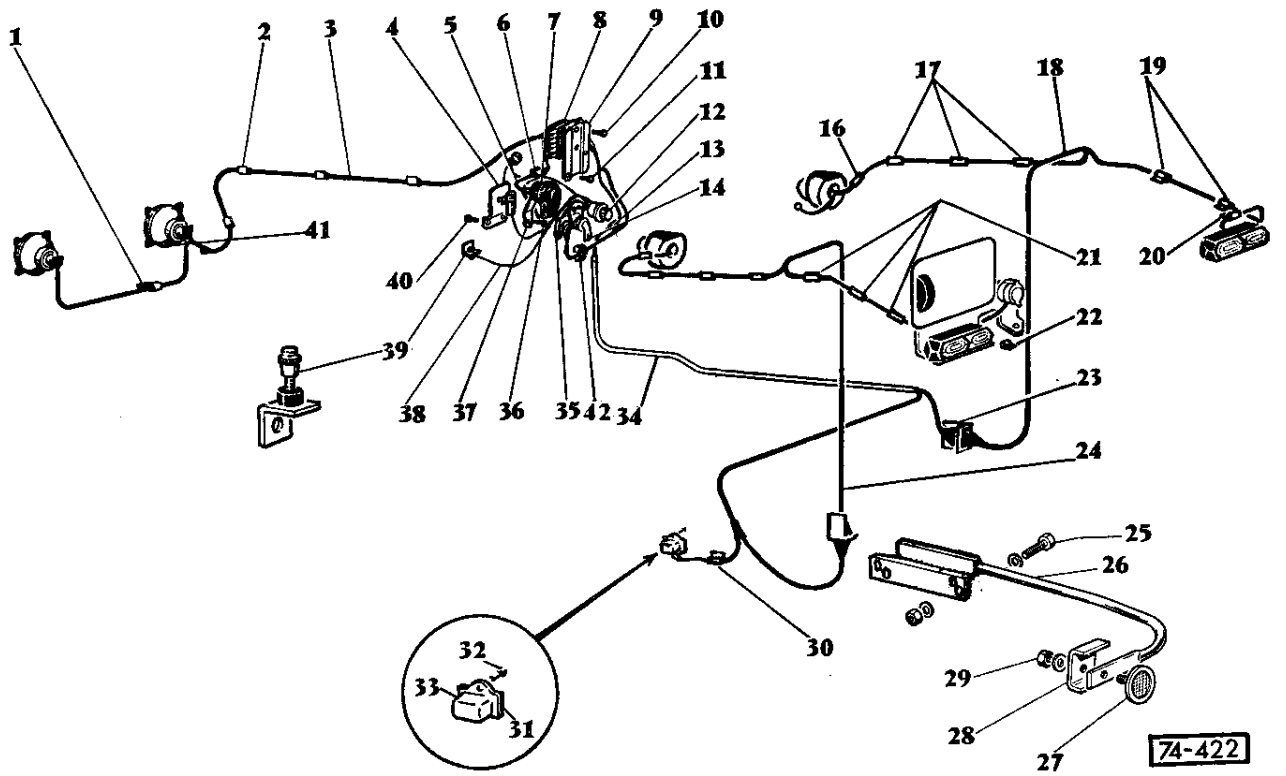

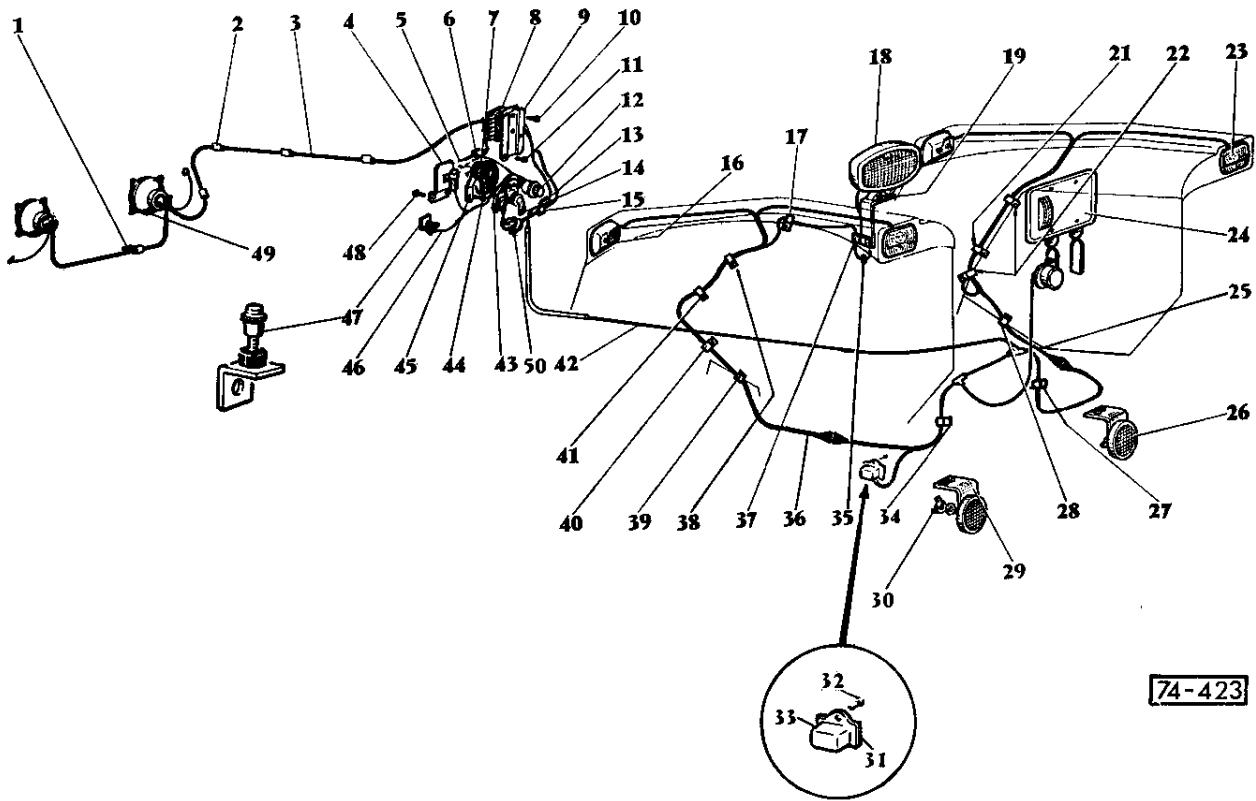

74-423

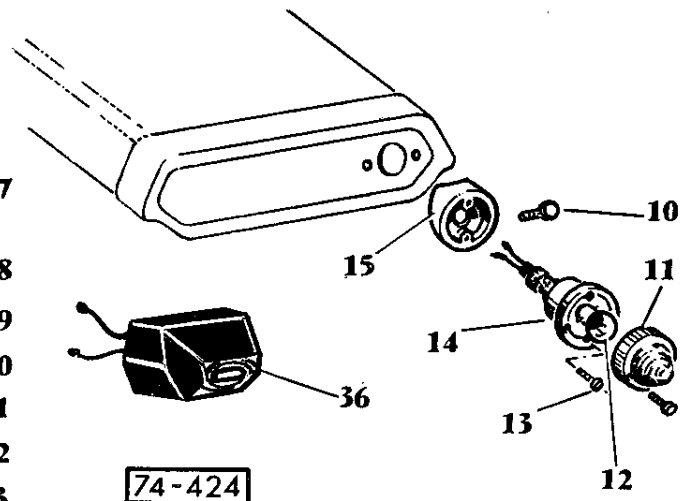
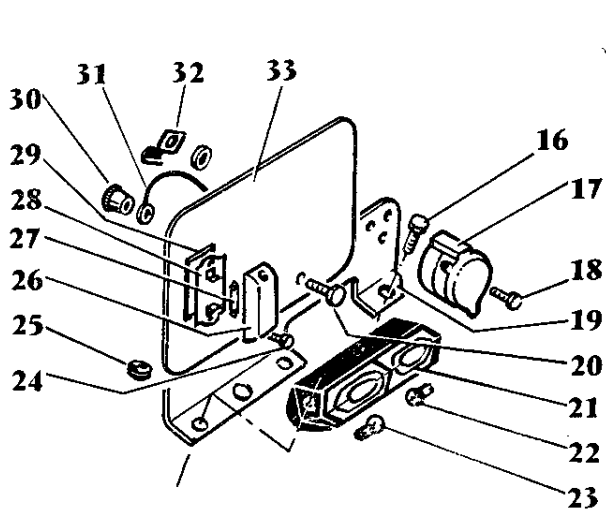
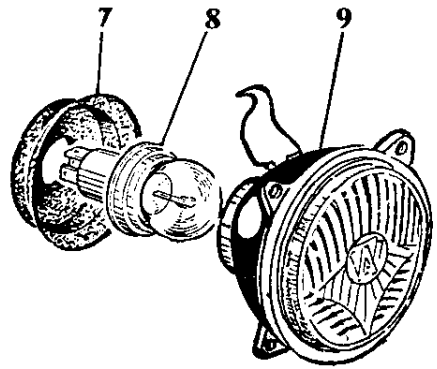
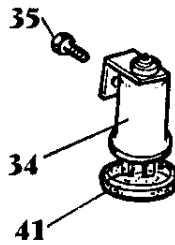
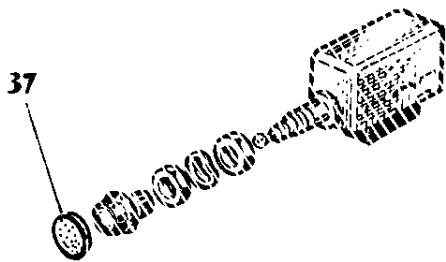
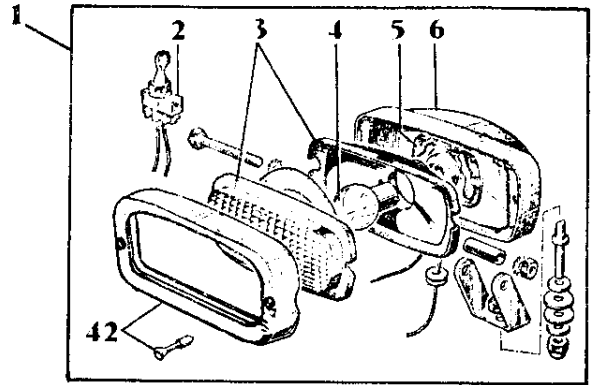
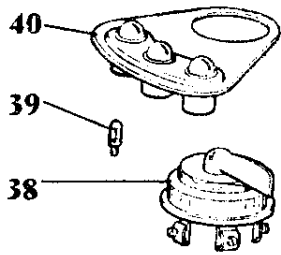

74-424

